View from
www.viewnews.co.uk
WEYMOUTH & PORTLAND
Wednesday, November 29th 2017
Pick up your free copy

Cutting Sunday services will cost bus company in the end

Trevor Bevins
Reporter | trevorbevins@gmail.com

PART-TIME bus services could be costing the local economy dearly – according to Weymouth and Portland Councillor Ian Bruce

He has written to First Bus to ask them to reconsider their cuts in some routes, coupled with increases in fares.

Cllr Bruce has told the company that the loss of Sunday services is now making it difficult for many who have to work at the weekends to get to their place of employment.

He says that in his area there are now only three routes which have a Sunday service – the 1, 2 and 8.

"I do think First is seriously in danger of undermining its business rather than growing it," he said

In a letter to the company Mr Bruce says: "I am sure that in addition to the difficulty that lots of people will find if they work on Sundays there will be a further loss to the First Group in removing the linking services to the rail network.

"I know it is difficult to get people into the habit of leaving their cars at home and using public transport but I feel it is very much in your com-

Turn to page 3

Photo: Weymouth & Portland Events Team

■ WEYMOUTH has been named by Trip Advisor as one of the best UK winter holiday destinations

The Chase the Pudding event has been singled out as a key event to attend.

Weymouth BID Chairman Steve Newstead, said: "It's fantastic to see that unique events which take place in the town are being recognised as some of the best in the country. The Chase the Pudding event is full of laughter and really gets locals and visitors in the Christmas spirit.

"The sight of hundreds of Santas racing along the sands chasing a Christmas pudding is hilarious. Best of all though is that it helps raise money for a great local charity - The Will Mackaness Trust. "

In February 2017 Weymouth Beach was voted as Number one in the Top 10 Best Beaches in UK list by Trip Advisor.

TAXI
weyline
01305 77 77 77

Bee On Time!
24 HR
Bee Cars
YOUR LOCAL, RELIABLE TAXI SERVICE
CALL 01305 775151

LYNCH LANE
GARDEN CENTRE
Tel 01305 766336
& RESTAURANT
Tel 01305 759503
THE GARDENERS GARDEN CENTRE
National garden gift vouchers sold and accepted here
Garden Centre open from 8.30am-5pm
Follow signs for
Littlesea Holiday Centre
Lynch Lane, Weymouth, DT4 9DN

Remarkable
CARPETS & FLOORING
(01305) 783727
Unit 10 & 11, Granby Court, Granby Industrial Estate, DT4 9XB

Follow the news every day on Wessex fm 96 & 97.2

Get in touch . . .

MANAGING DIRECTOR & EDITOR
Philip Evans . . . . . (01297) 446155

DEPUTY EDITOR
James Coles . . . . . (01297) 446168

LYME REGIS EDITOR
Francesca Evans . . . . . (01297) 446154

WEYMOUTH & DORCHESTER SUB-EDITOR
Lisa Bright . . . . . (01297) 446141

BRIDPORT & BEAMINSTER REPORTER
Lottie Welch . . . . . (01297) 446161

WEYMOUTH & DORCHESTER REPORTER
Trevor Bevins 07763 535778

SPORTS EDITOR
Howard Larcombe . . . . . (01297) 446152

SPORTS REPORTER
Stuart Broom 07966 140429

PRODUCTION MANAGER
Rob Larcombe . . . . . (01297) 446140

GROUP SALES MANAGER
Natalie Edmeades . . . . . (01297) 446145

ASSISTANT SALES MANAGER
Rob Coombe . . . . . (01297) 446146

SALES EXECUTIVE
Jodie Glover . . . . . (01297) 446166

DISTRIBUTION
Alison Taylor . . . . . (01297) 446159

ACCOUNTS
Anita Routley . . . . . (01297) 446149

Info at a glance ...

HOSPITALS
Dorset County Hospital . . . . . (01305) 251150
Bridport Community Hospital . . . . . (01308) 422345
Weymouth Community Hospital . . . . . (01305) 251150
Portland Community Hospital . . . . . (01305) 820341

DOCTORS
NHS Direct 111
Bridport Medical Centre . . . . . (01308) 421896
The Lyme Practice . . . . . (01297) 442195
Kent House Medical Practice, Lyme Regis . . . (01297) 443399
Barton House Medical Practice, Beaminster . (01308) 861938
Tunnel Road Surgery, Beaminster . . . . . (01308) 861800
Elms Medical Centre, Charmouth . . . . . (01297) 561068
Abbotsbury Road Surgery, Weymouth . . . . . (01305) 780806
Abbotsbury Road Surgery – Chickerell branch . . . . . (01305) 761915
Lanehouse Surgery, Weymouth . . . . . (01305) 785681
Dorchester Road Surgery, Weymouth . . . . . (01305) 766472
Queens Avenue Surgery, Dorchester . . . . . (01305) 262886
Atrium Health Centre, Dorchester . . . . . (01305) 251545

CHEMISTS
Lloyds Pharmacy, Bridport *(call to check late opening hours)* . . . . . (01308) 424350
Co-op Pharmacy, Bridport *(call to check late opening hours)* . . . . . (01308) 422100
Boots, Bridport *(call to check late opening hours)* . . . . . (01308) 422475
Boots, Lyme Regis . . . . . (01297) 442026
The Pharmacy, Charmouth . . . . . (01297) 560261
Beaminster Pharmacy . . . . . (01308) 862288
Boots, Dorchester . . . . . (01305) 264340
Victoria Park Pharmacy, Dorchester . . . . . (01305) 264012
Boots, St Mary Street, Weymouth . . . . . (01305) 785076
Boots, Abbotsbury Road, Weymouth . . . . . (01305) 785754
Boots, Portland Road, Weymouth . . . . . (01305) 786071
Lloyds Pharmacy, Weymouth . . . . . (01305) 785484
Day Lewis Pharmacy, Chickerell . . . . . (01305) 779054
Boots, Easton Square, Portland . . . . . (01305) 820230
Boots, Fortuneswell, Portland . . . . . (01305) 820409

SPORT & RECREATION
Bridport Leisure Centre . . . . . (01308) 427464
B! Health & Fitness, Lyme Regis . . . . . (01297) 442266
1610 Beaminster Sports and Leisure . . . . . (01308) 861775
Weymouth College Sports Centre . . . . . (01305) 208713
Budmouth Community Sports Centre, Weymouth . . . . . (01305) 830508
Thomas Hardye Leisure Centre, Dorchester . (01305) 266772
St Osmund's Sports Centre, Dorchester . . . . (01305) 756472

LIBRARY SERVICE
Bridport Library . . . . . (01308) 422778
Burton Bradstock Library . . . . . (01308) 897563
Beaminster Library . . . . . (01308) 862362
Lyme Regis Library . . . . . (01297) 443151
Charmouth Library . . . . . (01297) 560640
Dorchester Library . . . . . (01305) 224440
Weymouth Library . . . . . (01305) 762410
Portland Tophill Library . . . . . (01305) 820171
Portland Underhill Library . . . . . (01305) 820149
Chickerell Community Library . . . . . (01305) 760095

LOCAL COUNCILS
Dorset County Council . . . . . (01305) 221000
West Dorset District Council . . . . . (01308) 422248
Bridport Town Council . . . . . (01308) 456722
Beaminster Town Council . . . . . (01308) 863634
Lyme Regis Town Council . . . . . (01297) 445175
Charmouth Parish Council . . . . . (01297) 560826
Weymouth and Portland Borough Council . . (01305) 838000
Chickerell Town Council . . . . . (01305) 767458
Dorchester Town Council . . . . . (01305) 265844
Portland Town Council . . . . . (01305) 821638

POLICE 101

TOURIST INFORMATION
Bridport TIC . . . . . (01308) 424901
Lyme Regis TIC . . . . . (01297) 442138
Dorchester TIC . . . . . (01305) 267992

CITIZENS' ADVICE
Bridport CAB . . . . . (01308) 456594
Weymouth CAB 0344 245 1291
Dorchester CAB 0845 231400

SAMARITANS
Local helpline . . . . . (01305) 771777

ALCOHOLICS ANONYMOUS 24 hour helpline
Answered locally in confidence 0845 7697555

Ambulance staff say service at Christmas will 'be a disaster'

SOUTH Western Ambulance Service's (SWASFT) chief executive, Ken Wenman, is urging GMB the Union to talk to the trust following an open letter from staff calling for his resignation.

In the letter, staff who are members of GMB apologise to families, friends and the community for not getting to patients on time due to an over-stretched service, feeling unsupported by SWASFT and ultimately calling on Mr Wenman to quit.

The group say they are "struggling to maintain a crumbling service deliberately being underfunded by the government and made worse when those over pressured resources and stressed staff are then badly managed".

GMB the Union, which is supporting the staff, say that the trust is failing to address major issues and the toll from not doing so is having an enormous effect upon increasing numbers of staff.

Spokesman Gary Palmer warned of fears that the extra calls for ambulances which are expected to come from the new flu epidemic will compound the demand for A&E caused by Christmas drinkers and bring the already hard-pressed 999 service crashing down.

"Ambulance staff in the South West are absolutely petrified that the service is on the point of collapse and any additional external factors could push us over the tipping point this Christmas," he said.

"We could see an absolute disaster on our hands".

He continued: "Although we are unfortunately regularly being contacted by members and concerned staff over any number of growing issues at SWAST, we felt this recent letter on behalf of a group of GMB members particularly summoned up the general despair and frustration many staff currently feel from working within a service and role they love.

"The trust are failing to address major issues and the toll from not doing so is having an enormous effect upon increasing numbers of staff, as they consider whether they wish to remain within this particular ambulance service or not.

Spokesman Gary Palmer warned of fears that the extra calls for ambulances which are expected to come from the new flu epidemic will compound the demand for A&E caused by Christmas drinkers and bring the already hard-pressed 999 service crashing down. Ambulance staff in the South West are absolutely petrified that the service is on the point of collapse and any additional external factors could push us over the tipping point this Christmas," he said.

"We could see an absolute disaster on our hands".

■ South West Ambulance chief executive Ken Wenman - staff have called for his resignation

ous issues and the effect they have upon many front line ambulance professionals within its own organisation and the patients they ultimate serve, means that Mr Wenman has clearly not only lost touch or interest with his employees and the service, but has now also lost their respect as well.

"It is time for the chief executive to stand down and for any replacement to be clear on wanting to do more to protect and support the trust's most valuable resource; its own staff."

However, Mr Wenman said that they recognise the pressures and are working to improve these.

He said: "Our staff are the most valuable asset. We simply cannot provide the critical care to our patients without them.

"We absolutely recognise the pressure that they are under and we are working hard with them and with Unison, the recognised union, to improve resource levels, to improve our response to patients and to improve the health and wellbeing of our staff."

Mr Wenman added: "We are proud of the way that we work closely with all union representatives on behalf of our staff, including GMB, and so it is disappointing that these comments have gone to the media, rather than to us here at the trust, especially given the meetings that we have recently hosted with GMB representatives where such concerns could have been raised.

"We would urge the GMB to re-engage and talk to us directly."

Tony Fox, chairman of SWASFT, said there was always more to be done.

He said: "Along with the rest of the NHS, ambulance services across the country are experiencing significant pressure.

"So it was particularly pleasing that in the last national staff survey, SWASFT had the best results across all ambulance trusts in the country for their engagement with staff, for the health and wellbeing of staff and for the resources available.

"We accept that there is always more to be done and we will continue to work closely with our colleagues and listen and respond to their needs.

Tony added: "I would like to say thank you to all our people for the excellent job they do in difficult circumstances."

The letter in full

Have you ever wondered what goes on behind the scenes when you see an ambulance attending an incident what it might be like to work for the South Western Ambulance service? Although we love what we do, behind the professional facade we portray to the public we are struggling to maintain a crumbling service deliberately being underfunded by the Government and made worse when those over pressured resources and stressed staff are then badly managed locally.

If you're unfortunate enough to have to call us, please remember that although we will potentially often be the Deliverer of the First High Quality Care you receive in an accident or illness, we are not only not classified as an Emergency Service by the government but not appreciated or cared for by our employer.

We, as ambulance professionals, are trying to change that. Our Union, GMB, are trying to change that, but our employer and our Chief Executive are ignoring both our complaints and calls for change, so in order to explain to our families, friends and the public and even our employer SWAST we send out our heartfelt apologies:

To the public

We're sorry for not getting to you or your loved ones quick enough because there are just not enough of us or we are called out to answer non-emergency calls.

We're sorry for the patient and family members that have been left on the floor for hours as a consequence of not getting to you on time.

We're sorry when you remain in the ambulance or in the hospital corridor for hours when we are stacked at A&E's because we can't complete our hand over.

We're sorry that our employer is so poor in managing their resources that they are potentially putting your family at risk.

We're sorry you sometimes feel the need to verbally abuse or physically threaten us while we treat your family and friends.

We're sorry it appears that SWAST deployments and performance targets are more important than patient care.

We're sorry if we arrive at your emergency at the end of a 12 hour shift and possible overrun if we are so tired we potentially fear making a wrong clinical decision.

To our family and friends

We're sorry for not being able to be there when you as family and friends need us.

We're sorry for missing yet another family occasion.

We're sorry we are refused annual leave when we want it meaning no family holiday once again.

We're sorry yet another overrun has meant we are late home again.

We're sorry kids that we couldn't tuck you in and read you a story at bedtime.

We're sorry for being so tired or stressed when we do finally get home.

We're sorry for the occasions you'll see us angry, frustrated, unhappy and sad.

We're sorry when we witness yet another colleague's relationship fail.

To SWAST

We're sorry for feeling unsupported by you, our employer.

We're sorry when we are stretched ever more thinly across a greater area of deployment that we don't hit your targets for reaching critically ill patients in time.

We're sorry for being sick in an environment and workplace that doesn't allow it.

We're sorry for what must be our annoying constant requests for annual leave and you having to take the time to respond and refuse them.

We're sorry for our claims of PTSD.

We're sorry for appearing ungrateful that your recent rota review has in fact destroyed our work life balance even more beyond acceptable limits.

We're sorry for the inconvenience when injuries at work happen.

We're sorry if we appear concerned that we will not reach retirement age as a result of physical or psychological injury.

We're sorry for not agreeing with the Chief Executive, and his team's 'my way or the highway' attitude towards us as staff.

And finally in closing: We're sorry for saying sorry, time and time again to all of you because nothing ever changes.

We're sorry for having to write this.

We're sorry for asking, but it's time for everyone to support our call for the Chief Executive to stand down.

Dorset is much safer after success of gun amnesty

Dorset is a much safer place after a gun amnesty launched by county police has collected an arsenal of dangerous weapons.

More than 100 firearms have been handed in at police stations during the two-week "gun surrender" drive.

Dorset Police is urging anyone in possession of illegal or unregistered firearms and ammunition to continue to make use of its firearms surrender, which runs until midnight tonight [Sunday Nov 26].

"Firearms ranging from BB guns, pistols and revolvers have been handed in to designated police stations across Dorset since the surrender began," said a police spokesman.

"Results from the first week of the surrender were: 47 air weapons, 21 shotguns, eight revolvers, nine pistols, 15 imitation firearms, four deactivated firearms and almost 50 surrenders of ammunition.

Historic role of mayor must continue says alderman

WEYMOUTH Alderman Andy Hutchings has called for the role of borough mayor to continue after local government re-organisation.

"Weymouth has elected a mayor since 1615 and on the move to a unitary authority, our historic borough must not lose its unique identity," said Alderman Hutchings.

He was speaking at the annual dinner of the Honorary Court Highclere No. 1 Weymouth of the Ancient Order of Foresters.

Proposing the traditional toast to the civic authority, in the presence of the Mayor of Weymouth, Alderman Hutchings said: "We have a marvellous borough here, I have lived in Weymouth all my life, serving 24 years on the Borough Council. My hope is that when Weymouth Borough Council arrives in 2019, the historic and important office of mayor will continue."

Councillor John Dean, currently Mayor of Chickerell, welcomed Councillor Kevin Brookes, Mayor of Weymouth & Portland, together with Mayoress Anne Brookes. Last month, Councillor Dean was elected the 127th Chief Ranger (President)] of the Court, which has met four times a year in Weymouth since its foundation 130 years ago in October 1887.

"I do thank the many volunteers who operate throughout Weymouth-they make our town what it is," Councillor Kevin Brookes told the annual gathering at Weymouth Golf Club.

"Without organisations like the Foresters, Weymouth would be much poorer."

The Mayor explained that it was 30 years since any one party had control of the council, so councillors: "have to co-operate with each other and get on with it. We are entering a period of change and I support the creation of a town council, because we will need something that will work for the benefit of the town. There is still a lot of work to do."

The Mayoress and the Chief Ranger's wife Gillian were presented with floral bouquets. A total of £190 was raised from the raffle for Read Easy, the Chief Ranger's charity for the year, which teaches adults to read. Councillor Dean presented a cheque from the Foresters for the Mayor's Christmas Fund.

The Honorary Court is today an altruistic organisation that raises funds for local charities. New members are welcome and enquiries should be made to Secretary Munro Ross at 01305 784320.

The Mayor of Weymouth & Portland Councillor Kevin Brookes and Mayoress Anne Brookes, right, are welcomed by Councillor John Dean, Mayor of Chickerell and his wife Gillian Dean

Photograph by MICHEL HOOPER-IMMINS

Witness appeal over boat yard fire

DASH-cam images may help identify arsonists who set fire to a boat at the Ferrybridge boat yard.

Police are appealing for drivers whose cameras were operating at the time to look at their footage.

They believe that the offenders may have been seen entering or leaving the site around 7pm on Thursday, November 16th.

The fire completely destroyed one boat and badly damaged four others. Repair and replacement costs have been put at £170,000.

Police Constable Matthew Love, of Weymouth police, said: "As part of this investigation we have been carrying out local enquiries, including a trawl of CCTV, in a bid to trace the person or people responsible.

"We believe the offender or offenders gained access to the yard over a perimeter fence and we believe they may have been seen leaving the scene via Portland Beach Road. I would ask anyone who was in the area at the relevant time and who saw someone acting suspiciously to please contact Dorset Police.

"I would also like to hear from any motorists who were travelling in the area with dashcams and believe they may have footage which could assist my investigation."

Contact Dorset Police via their website - www.dorset.police.uk, via email 101@dorset.pnn.police.uk or by calling 101, quoting incident number 55170179013.

Bus services 'unsustainable' says company director

FROM page 1

best interest not to break the habits built up during the summer and then expect those passengers who have had to make alternative arrangements during the winter months to revert to being regular bus travellers when summer comes around."

He says there is no longer a Sunday bus on seven routes – 3 Westham, 4 Preston, 5 Preston and Crossways, 6 Bridport Hospital to Beaminster, 8 Chickerell, X51 Axminster to Bridport and Dorchester, X52 Lyme Regis to Exeter, X53 Axminster to Bridport and Weymouth and X54 Weymouth to Wool and Poole.

"This must also have an effect on the number of bus drivers you employ during the winter months and give the ever present problem of trying to recruit more drivers during the summer."

But First say that it had little alternative other than to cut some services.

In response to Cllr Bruce the company's Managing Director Marc Reddy points out: "The bus market is a fast-changing market place currently, and this is coupled with the Dorset specific issue in that we get one of the lowest reimbursement rates in the UK, which causes us huge commercial issues.

"Sunday services in the winter, were until 2011, financially supported by Dorset County Council. From 2011 we advised DCC we would take these on commercially, ie keep operating them, but without any financial support. Despite our best efforts over the past six years, these are no longer sustainable. As you know the level of patronage is significantly lower in the winter, especially on a Sunday. Like yourselves, we cannot guarantee everything infinitum, and unfortunately, we cannot sustain these losses any longer."

Town assault and robbery

DETECTIVES are appealing for witnesses to come forward following an alleged assault in Weymouth.

At around 9.22pm on Friday, November 17th, Dorset Police received a report from the ambulance service that a man had been located in an alleyway between Newstead Road and Holland Road.

The victim – a 29-year-old local man – had sustained a serious head injury and was taken to Dorset County Hospital for treatment. He was released from hospital the following day.

It is reported that the same man had been robbed of his rucksack and mobile phone shortly before the assault.

A 15-year-old local boy has been arrested on suspicion of robbery and a 16-year-old local girl was arrested on suspicion of assault and robbery. They have both been released under investigation pending further enquiries.

Anyone with information is asked to contact Dorset Police at www.dorset.police.uk, or by calling 101, quoting occurrence number 55170179678 or anonymously on 0800 555 111 or via www.crimestoppers-uk.org.

It's the BIG switch on!

THIS Friday sees the lighting up celebration of Weymouth's town centre Christmas lights.

The Friday, December 1st event hopes to attract big crowds with free parking from 3pm in Weymouth and Portland Borough Council-run car parks.

Christmas entertainment starts at 2pm including dance troupes, choirs, singers and a Santa parade.

Visitors will also be able to meet the cast from this year's pantomime, Sleeping Beauty, and join in the countdown to the BIG Christmas light switch-on at 6pm, when the Weymouth's Christmas tree and town lights will be turned on by the Mayor of Weymouth & Portland Councillor Kevin Brookes, and the panto cast.

Christmas stalls will feature mulled wine, hot chocolate, hot chestnuts, candyfloss tubs, sweets and the Cider Flagon Wagon.

Paul Mills, event manager at Weymouth BID said: "We have a great line-up of family entertainment, as well as the first day offer on the ice rink of just £5 per session. Can I also remind everybody of the road closures for this event, which are in force from 10.30am to around. 10pm. St Mary Street (Esplanade to St Edmund Street), New Bond Street, Bond Street (St Thomas Street to Maiden Street), St Thomas Street (School Street to St Alban Street) and St Alban Street (St Thomas Street to Maiden Street)."

Weymouth's BIG Christmas is proudly supported by Gold Sponsor Asda and Bronze sponsors: Resort Marketing, Weyprint, Oakes Insure, Fish n Fritz, Pennywise, Weymouth College, Weyline, McDonalds and Milsted Langdon. Sponsorship of events has a direct impact on the success of events such as Weymouth's BIG Christmas and the board of directors at Weymouth BID would like to thank them all.

For more information and to book ice skating and grotto tickets online visit www.weareweymouth.co.uk /Christmas

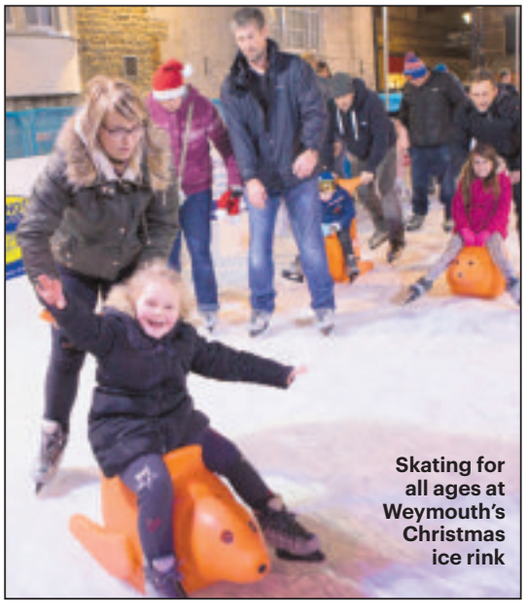

Skating for all ages at Weymouth's Christmas ice rink

from View newspapers in West Dorset

Christmas Advertising Deadlines

Wednesday, December 20th:

Copy Deadline: 4pm Monday, December 18th
Publication Date: December 20th as normal

Wednesday, December 27th:

Copy Deadline: 4pm Tuesday, December 19th
Publication Date: December 27th as normal

Wednesday, January 3rd:

Copy Deadline: 4pm Friday, December 29th
Publication Date: January 3rd as normal

Death Notices

WALLIS JENNIFER ANN (Jenny)

Passed away suddenly on 19th November 2017 Funeral Service at Hawkinge Crematorium, Kent on Tuesday 5th December at 12 noon. There will be a memorial gathering at The Royal Lion Hotel, Lyme Regis on Thursday 7th December at 2pm. All Welcome.
Family flowers only. Donations if desired to British Heart Foundation c/o W.J Farrier & Son, Folkestone or left at memorial gathering.

TRUEMAN Margaret (nee Vass)

Peacefully after an illness bravely borne, on Wednesday 22nd November 2017, at her home in Lyme Regis, aged 84 years. Wife of the late Bob Trueman, a much loved mum to David, Andrew & Pat, Dawn & Steve, dearly loved nan to Alistair & Isobel. Funeral service to be held at Lyme Regis Baptist Church on FRIDAY 8TH DECEMBER AT 11.30AM, followed by interment in Lyme Regis Cemetery. Family flowers only please but if desired donations to Marie Curie Nurses C/O J F Clarke & Son, Lyme Road, Axminster, EX13 5BE or at the service.

View Family Announcements

IT'S A GIRL!

Congratulations Tom & Jordan
on the birth of Lexie. A little sister for Skylar.
Love from Mum, Dad and all the family xx

Daddy Tom and Mummy Jordan
Thank you for my new baby sister Lexie!
Love Skylar xxx

To Granny and Grandad.
Congratulations on your 60th Wedding Anniversary!
Thanks for all your support. Lots of love xREGx (and Buddy)
Happy Anniversary

Bill & Gina
Congratulations on your diamond anniversary. Janet, Graham, Veronica, Bren, Tel, David & Jane

happy ANNIVERSARY

Happy 60th Wedding Anniversary
Granny & Grandad
Love Sis & George xxx

HAPPY BIRTHDAY!

Happy 16th Birthday
Dance like no one's watching, sing like no one's listening and love as much as we love you, from Mum, Dad & Toby

Granny and Grandad
Congratulations on your diamond anniversary on 30th November.
Love from Bert, Daina, Katie & Ryan

Happy diamond anniversary
Mum & Dad
on 30th November.
Lots of love Frances & Tony xx

Family Announcement Form will return in next week's paper!
Email: announcements@viewnews.co.uk

'A fair budget' says Dorset MP

SOUTH Dorset MP, Richard Drax, has welcomed Chancellor Philip Hammond's Autumn Budget.

"Given that there is very little room for manoeuvre, this is a fair and balanced budget," said Mr Drax. "The elephant in the room is, of course, the £49.9 billion debt interest that the OBR has forecast for this year."

"As the Chancellor said, it cannot be right to spend more on debt interest than we do on our police and our Armed Forces combined."

"But I welcome the news that this onerous burden will peak this year and dwindle to its lowest level in 20 years by 2023."

"Meanwhile, the Chancellor has addressed a number of pressing concerns for my constituents. The abolition of the 7-day waiting period for Universal Credit claimants is good news; UC is a long overdue and necessary reform, designed to free people from the benefits trap, but it still needs some adjustments."

"I also welcome raising the personal tax allowance to £11,850 from April, cutting fuel duty and boosting the national living wage to £7.83. Any innovations which allow people to keep more of what they earn are certainly moves in the right direction."

"£2.8 billion extra for the NHS, including £350 million immediately for this winter, will be welcomed by many in Dorset where the proposed changes have caused great anxiety. And I am delighted that the Chancellor has promised to underwrite whatever pay settlement arises out of the discussions on nurses' pay."

"On housing, the abolition of stamp duty for 80 per cent of first time buyers should give a welcome boost to the sluggish market and investment in building more homes will help to meet the demand. However, I am glad to see existing, rigorous protections of green belt land will remain."

"My only real concern is that there is no additional defence spending in this Budget. There are, once again, constant warnings being sounded in the Armed Forces about overstretch and underfunding. We must not neglect the defence of the realm."

"Finally, I was glad to see an additional £3 billion committed to ensuring a successful Brexit. We have already spent £300 million; this extra will ensure that we are properly prepared to take back control of our country's laws, finances and borders."

Group launched to lobby MPs over Brexit deal

WEST Dorset for Europe has held its first AGM in Dorchester, making official its campaign to fight against a hard Brexit and for the best deal possible for Britain. The group, affiliated to Britain for Europe, is formed of people from across political parties and those of none. What they have in common is a desire to campaign against any Brexit deal that leaves people worse off.

Newly elected chairman of the group Kay Wilcox said: "Our supporters and members would prefer that we remain within the European Union. The electorate did not vote for a Brexit deal that left them worse off and any arrangement on those lines is not a deal worth having. Leaving the European Union without a deal would be the worst possible outcome."

The group aims to continue campaigning in the area and will focus its efforts on MPs who are not opposing a bad deal for the UK.

Ms Wilxcox continued, "Prices in the shops are rising now. Recent research has shown that increased prices due to the Referendum result are equivalent to a £448 per annum pay cut. That's almost a week's wage to the average worker. We want our local MPs to put our country first. We will continue to campaign for the best possible outcome for Dorset."

Christmas BINGO

Woodmead Halls, Lyme Regis

Friday, December 1st 2017
Eyes down 8pm

Fabulous Christmas prizes • Raffle • Bar

All proceeds in aid of
CANCER RESEARCH UK

Royal visit for Poundbury primary school

■ PRINCE Charles arrives in Poundbury to be greeted by reporters all asking about the engagement of Prince Harry and Meghan Markle which had been announced by Clarence House just minutes before he arrived

by Lottie Welch
Reporter | lottie@viewnews.co.uk

PRINCE Charles paid a visit to Poundbury on Monday (November 27th) to officially open Damers First School.

He was welcomed by the headteacher Catherine Smith, staff and pupils, together with the Mayor of Dorchester Councillor Susie Hosford and local dignitaries, and given a tour of the building.

The school moved to the Poundbury site in April this year and staff showed Prince Charles the school's sustainability programme.

His visit to his Poundbury Estate also included a tour of the high-tech firm, Loop Technology where the prince was shown was shown 3d robot scanning and virtual reality in action. Both are new technologies the automation experts at Loop are currently developing.

Alun Reece, Technical Director at Loop explained "we were delighted to welcome HRH to Loop Technology, it was a real honour to show him FibreEYE and HoloCell both ground-breaking technologies where we've identified a need but as yet nothing automated exists."

The business relocated to Poundbury in August 2016, reinvigorating the disused factory and establishing the Loop Technology Centre.

Prince Charles' final visit of the day was to the retirement complex named after his grandmother, Bowes Lyon Court.

The royal visit coincided with the announcement that Prince Harry and Meghan Markle are engaged, to which Prince Charles said he was "thrilled" and "very happy indeed".

They are due to get married in the spring next year.

■ PRINCE Charles is greeted by the Mayor of Dorchester Councillor Susie Hosford and her consort Tony Biondic

■ THE Prince is then introduced to Damers First School headteacher Catherine Smith

■ AND goes on to meet some of the pupils

Is your child 3 or 4 years old?

Were they born between
September 2013 and August 2014?
If so, you must apply by 15th January 2018
for your child's school place.
Dorset residents can apply online at:
www.dorsetforyou.com/schooladmissions
or call 01305 221060

St Michael's CE (VA) Primary School would like to invite you and your child or relative to visit our School on:
Friday 1 December,
9am – 10am

Just come to the school office, have a tour of the school, spend time within the school, talk to our staff and ask any questions!
01297 442623 / office@stmichaelslyme.dorset.sch.uk

If you have a news story please contact
Trevor Bevins on 07763 535778
or email trevorbevins@googlemail.com

RICS
the-saleroom.com

BUSBY
Auctioneers & Valuers

Forthcoming Auction

Lot 329 - A Royal Doulton character jug of Anne of Cleves

General Sale
Thursday 7th December 2017
Over 600 Lots
Viewing
Saturday 2nd December
10am-12noon
Tuesday 5th December
10am-5pm
Wednesday 6th December
10am-5.30pm
FREE HOME VISITS AND VALUATIONS
Professional Probate Valuations
House Clearances Arranged

Visit:
www.busby.co.uk
Bridport Salerooms
The Old Hemp Store
North Mills
Bridport
Dorset DT6 3BE
Contact:
info@busby.co.uk
+44 (0)1308 420100

Lot 107- A silver topped cruet set

Director and Spa Consultant at La Vie spa, Verna Haywood (centre holding the award,) with husband Roy (centre left,) and the La Vie spa team Nikki Franklin, Amy-Jayne Kilvert, Jan Bradley, Mark Franklin and Rose Bruce

Recognition for Portland spa

PORTLAND'S La Vie spa team said they "couldn't be happier" after scooping a silver award at the annual Dorset Tourism Awards. The spa, at the Maritime Hotel in Southwell, was awarded silver in the Spa and Wellbeing Experience of the Year category. The awards were celebrated at a black-tie event at the Lighthouse Poole and saw businesses from across the region shortlisted for the 25 categories.

Judges said La Vie spa was a "superb well-being experience."

Director and Spa Consultant at La Vie spa, Verna Haywood, said she was 'filled with joy and pride.' "It's just wonderful, I'm shocked and so happy. This award is recognition of how hard myself and the La Vie Team have been working to create a great experience for our clients.

"We pride ourselves on always creating bespoke treatments for each of our clients, and tailoring everything we do to help with the individual's needs."

Crabbers' Wharf development wins Civic Society's top award

WEYMOUTH Civic Society's Annual Award has been given to the Crabbers' Wharf development at Castletown, Portland.

The vacant and decaying Copine crab processing buildings on Castletown Pier have been replaced by a modern building ingeniously designed to suggest the form of a ship.

The ground floor provides small marine business units, with nine holiday apartments above, named Caissons View after the two Second World War 'mulberry harbour' Phoenix Caissons in the harbour nearby.

The building was praised for its attractive modern design, fitting in well with the local maritime environment. It has made a valuable contribution to reviving the Castletown area, which suffered badly following the closure of the naval base, and is part of a major project which includes the refurbishment and re-use of the old Admiralty buildings for Agincare, the new D-Day museum in the same building, newly refurbished shop units and a new building for a diving centre.

Further awards are made for the splendid monument on the open space of Bincleaves Green to Sir Thomas Fowell Buxton, owner of Belfield House and MP for Weymouth who during the early part of the 19th century played a major part in the abolition of slavery in the British Empire.

A special award has been given to the Thomas Fowell Buxton Society who commissioned the monument, of whom particular praise is given for the unstinting work by Dr. John Fannon and Mrs Joyce Fannon in the achievement of the monument.

Crabbers' Wharf at Castletown, Portland - winner of the Civic Society's annual award

Weymouth College Stonemasonry has received the Civic Society's Practical Artistry Award for the design of the monument by Peter Loizou, of the School, and for the detailed carving by stonemasonry students.

Other awards were: Certificate of merit for the sensitive restoration of the 19th century Lansdowne Villa in Lansdowne Square, Rodwell, and adjoining new houses and landscaping.

Commendations for Monterey, 70 Buxton Road, and for Phase 1 of the new Lorton Park development at Broadwey.

Letters of appreciation for Numbers 38-40 The Esplanade, where unsuitable restaurant and shop fronts have been totally replaced, restoring a more appropriate Georgian and Victorian character to these historic buildings; also for the careful refurbishment of 24 Trinity Road, The Old Harbour House, adjacent to Chapelhay Steps which now has The Bridge Fair Trade Shop on the ground floor.

The awards evening, held at the Nothe Fort, was attended by the Mayor of Weymouth and Portland, Councillor Kevin Brookes and Mayoress Mrs Anne Brookes, and the Deputy Mayor of Portland, Councillor Rod Wild.

NEW
Order online
TEL: 01305 860044
PSL
PORTLAND STONE LTD
SKIP HIRE
ALL SIZES • COMPETITIVE PRICES • QUALITY SERVICE
www.portlandskips.co.uk
GRAB HIRE | SLEW HIRE | TIPPER HIRE | SAND | STONE | GRAVEL | TOP SOIL | DEMOLITION

MIRRORS • BEDS • WARDROBES • CHEST OF DRAWERS •
SOFAS • TABLES • DINING SUITES • ANTIQUES • CHAIRS • WHITE GOODS •
SHELVING • OFFICE EQUIPMENT • BEDDING • CLOTHING • CUPBOARDS •
The Recycling Shop
1-5 The Regent Hall, Castle Hill, Axminster Devon EX13 5NQ
Covering East Devon, West Dorset & Somerset
Helping to raise money for Charity by Recycling Household goods
PART OR WHOLE HOUSE CLEARANCE SERVICE.
FREE COLLECTION SERVICE
*AFTER OVERHEADS A PERCENTAGE OF ALL PROFITS GO TO SELECTED CHARITIES.
CASH PAID FOR ALL GOOD QUALITY FURNITURE, HOUSEHOLD ITEMS ETC.
OPEN 9AM - 5PM MON - SAT
STOCK CHANGING DAILY
WASTE CARRIERS LICENSE: CBLM35581DT
Tel: 01297 639 988
CARS FOR CANCER.CO.UK
Cars for Cancer is the problem free solution to your unwanted vehicle or scrap. Have a car, van, motorbike or any other vehicle you no longer require then please call Cars for Cancer on 01404 831264. Whether your vehicle is a non runner, mot failure or scrap or if you just don't need it anymore, then we can help you.
Cars for Cancer will collect your vehicle problem free at no cost to yourself, it will then be recycled or resold to raise money for Cancer Research or treatment. For more information please visit carsforcancer.co.uk.
• STOOLS • LIGHTING • GARDEN FURNITURE • PICTURES

Deeply Dippy in Dorchester

WORK is about to start on preparing the Dorset County Museum for the arrival of the Natural History Museum's Dippy the Diplodocus.

The massive dinosaur skeleton arrives in the county town in February.

Work will start on Monday, December 4th preparing two of Dorset County Museum's galleries to accommodate the temporary attraction.

The Victorian Hall and the Dorchester Gallery, which displays many artefacts from the county town's past from Roman times to the 20th century will be cleared, catalogued and stored to allow space for visitors to view Dippy when he is finally in place. The installation of the supporting text and other information will also get underway.

The Victorian Hall will be given the same treatment, including maintenance and repairs to the antique pine parquet floor, before the two-ton replica dinosaur skeleton arrives.

Director of the Dorset County Museum, Jon Murden said "This is going to be a major exercise in preparing the space for Dippy. It is also the last opportunity to view the artefacts currently on display in both the Victorian Hall and Dorchester Gallery in this current state.

"Dippy on Tour: A Natural History Adventure will also be the last temporary exhibition to be hosted by us before we close certain sections of the galleries to begin the major redevelopment of the museum, which will be completed in 2020".

Tutankhamun Exhibition is a children's favourite

The Tutankhamun Exhibition in Dorchester has been voted runner-up in the Favourite Museum or Historic Attraction Reader Star Awards for 2017 organised by Primary Times.

Primary Times is a what's on guide for families and teachers of primary school children. This year has seen record numbers of Primary Times readers voting in the awards for the attractions they have enjoyed visiting.

"We're very honoured to have been voted runner up in the favourite museum or historical attraction byPrimary Times readers," said Tim Batty manager of the Tutankhamun Exhibition.

"We always try to ensure that visitors to the Tutankhamun Exhibition have the best possible experience, and the whole team are delighted that this has been recognised with this award.

"The award comes at a special time as this week marks the 95th anniversary of the discovery of Tutankhamun's tomb in the Valley of the Kings in 1922. It is probably the world's greatest discovery of ancient treasure and caused worldwide excitement and fascination about Tutankhamun. Never before had such a complete pharaohs tomb been found with all its treasures intact and untouched.

Since its opening 30 years ago the Tutankhamun Exhibition has welcomed over two million visitors and has won praise from Egyptologists , museum professionals, and the public for its innovative and exciting approach."

The Tutankhamun Exhibition is open daily from 10am to 4pm (closed 13 to 26 December). For more information visit www.tutankhamun-exhibition.co.uk

■ TIM Batty, Daphne Main and Kaylee Hillier from the Tutankhamun Exhibition in Dorchester with their award

Award for volunteers

VOLUNTEERS at Hardy's Birthplace visitor centre have won the Dorset Volunteer Group of the Year award. The award is in recognition of the achievements of the group over the last two years.

The volunteers are part of an NHS Support, Transition and Recovery Team that attend the Dorset County Council run visitor centre. The group's work has included creating wildlife gardens, making bird boxes, coppicing hazel, maintaining the Roman Road as well as assisting in the creation of the entrance feature and benches throughout the reserve using timber from the woodland.

SALE SALE
SALE SALE SALE
SEASONAL CLEARANCE
Oak Tables from £169
Leather Chairs from £49 * Beds from £79

CHRISTMAS DELIVERY STILL AVAILABLE
Mattresses from £49 * Bedside Chests from £49
Coffee Tables from £39
Sofas from just £12 per month

FINANCE AVAILABLE
Full details at www.worldoffurniture.co.uk
✔ Spend More - Save More
✔ Finance Available ✔ Massive Stock Holding
✔ Fast Delivery ✔ Free Parking
A World of Furniture
Established 1994
SALISBURY (nr Tesco/behind Halfords)
BLANDFORD (Holland Way)
POOLE (Nuffield Road, nr ToysRus)
SOUTHAMPTON (opp Peter Green, Chandlers Ford)
0800 1223334
www.aworldoffurniture.co.uk

■ MADDY and her family with Charlotte Hatton, Chemotherapy Specialist Nurse (in blue) and Lynda Jiggins, Senior Healthcare Assistant

Funds from Maddy's house of horrors

A Weymouth 10-year-old who decorated her house for Halloween to raise money for cancer patients has visited Dorset County Hospital to hand over a cheque.

Madeleine Cale visited the Fortuneswell Unit to present a cheque for over £250 as a result of her fundraising efforts. She got the idea when her grandfather had to have chemotherapy at Dorset County Hospital, and Maddy decided to do something to help.

Maddy and her family decorated the front of her house in Weymouth with a Halloween theme of cobwebs, spiders, skulls and skeletons, with more scary props and decorations inside to frighten any visitors. Dozens of friends and neighbours visited the house, making donations to the hospital.

Maddy was accompanied on her trip to the hospital's Fortuneswell Unit by dad Dominic and her grandparents Dave and Rose.

She said: "We decorate the house every Halloween but this year I wanted to do something to help the hospital who has been looking after my granddad."

She also explained that at her school, St Augustin's, she had stood on a chair and told her class all about what she had done. Maddy's father Dominic said, "We are all really proud of her – it's not every day someone so young comes up with ideas like this – she's a very special person."

Staff on the ward were equally impressed with what the family had achieved. Maddy thinks that from now on she will use every Halloween as an opportunity to fundraise for charity – next year she might support the Special Care Baby Unit at the hospital as she spent time there when she was a baby.

Loving Weymouth parks and gardens

Around 80 people took part in Weymouth and Portland Borough Council's photographic competition to find beauty in the parks and gardens of the town.

The winner, Sarah, who is from Portland and works as a freelance project manager and book keeper, said: "I recently took up photography as a hobby and often find inspiration in our local parks, so I can't tell you how delighted I am to have won this competition!

"I grew up in Weymouth and spent some very happy teenage summer holidays on the beach near Greenhill. I had a summer job in the Greenhill Gardens Café, right next to where my photo was taken, so of course Greenhill Gardens holds many happy memories for me. During the last couple of years I have increased the amount of walking I do, aiming for 10,000 steps a day, so having a park or two along my walking routes is so uplifting."

The competition was judged by members of the Friends Groups, who support the parks and gardens. They were impressed by the high standards and also particularly liked Marc Eyre's atmospheric shot of Sandsfoot Castle.

The winning entry and a selection of the other photographs will shortly be on display at the borough council offices in Commercial Road.

Councillor Kate Wheller, Community Facilities Briefholder which covers parks and gardens, said: "Our parks and gardens are among the best in the whole country and a fantastic asset to our borough.

"I would encourage everyone to go and explore the beauty that is on their doorstep, after all a walk in the park is free, healthy and fun."

Around 3.6 million people visit Weymouth and Portland's 91 hectares of green space every year.

■ A SHOT of the flowers at Greenhill Gardens was the winning entry

Milford & Dormor
SOLICITORS

FREE INITIAL INTERVIEW

AUTHORISED AND REGULATED BY THE SOLICITORS REGULATION AUTHORITY (SRA NO 52445)

Advertiser's Announcement

We all need someone sometimes

PROBLEMS and need legal services?

Perhaps worried about the future and want to get help and advice about getting your affairs in order, by making a Will or a Lasting Power of Attorney?

Possibly you have lost a loved one and you have been appointed to administer the estate, who to turn to?

Concerned a relative has lost mental capacity and someone needs to be appointed to deal with their affairs?

This and related problems are often referred to as Private Client legal services.

Who are we?

Milford & Dormor are a firm of solicitors with offices in Devon and Somerset. The Firm was founded in 1870. The Firm is regulated by the Solicitors Regulatory Authority. Within the Firm are members and/or affiliates of the Law Society Property and Property Sections, Solicitors for the Elderly, the Association of Relocation Professionals, Institute of Legacy Management, Society of Estate and Trust Practitioners, Resolution and other organisations.

National Recognition

This year has been a momentous one for the Firm as it has expanded and been shortlisted for 2 National Awards. The latest being the Modern Law Awards for 2017/18 (Private Client category) which was open for nominations from all the Solicitors firms in the country.

A Human Face

In these days of call centres and internet only services we appreciate that the majority of Private Client work is based on emotionally based problems. People should not be afraid to ask for help, we offer advice from experienced friendly personnel, locally.

Worried about cost?

The Firm offer a Free, no obligation initial interview. Once the nature and extent of the work required is established a client care report is prepared which includes details of cost. All supplied on a no-obligation basis.

Here to Help!

Contact - Chard office 01460 61000, Ilminster office 01460 55445, Axminster office 01297 32206 or Seaton office 01297 20528 (Quote MD/Awards)

EIGHT town criers battled it out in the 30th Stanley Mansbridge Perpetual Trophy Competition for Dorset town criers

Photos by TIM RUSS

The best crier in Dorset

DORCHESTER town crier, Alistair Chisholm, has been named the best in Dorset at this year's town crier competition in Bridport.

Bridport town crier, John Collingwood, had the pleasure of hosting the 30th Stanley Mansbridge Perpetual Trophy Competition for Dorset town criers earlier this month, for the first time since 1938.

In total, eight criers competed to be named the best in the county by performing cries about Bridport and rope.

Each town crier was judged on diction, volume and interpretation as well as prizes for the best dressed crier.

Mr Collingwood said: "We had good support from the public, despite being held on a day when most market traders had decided not to venture out because of the bad forecast.

"Weather turned out to be kind to us and cries were performed in the Borough Gardens and Bucky Doo Square after Bridport's mayor, Cllr Anne Rickard opened proceedings in the town hall.

"The judges gave Alistair Chisholm (Dorchester town crier) his seventh win, followed by Andrew Flemming of Swanage, with Iain Mitchell (West Moors) and David Craner (Beaminster) joint third."

DORCHESTER town crier, Alistair Chisholm, was awarded first place

Residents raise funds for cancer research by eating their way around the world

STRATTON residents have celebrated the success of their 'Eat Your Way Round the World' event, which raised over £2,000 for cancer research.

Cheques for £1,020 will be sent to both Breast Cancer Now and Orchid, fighting male cancer.

Eight tables representing eight different countries were decorated and three courses of traditional dishes from those countries served. These were Persia, Italy, India, Scotland, England, the Caribbean, Spain and Russia.

The event was the brainchild of Stratton resident, Rosie Barfoot, who admits it would not have been possible without the dedication of her team of chefs and helpers. This is the third time the event has been run.

Raffle prizes had been donated by local firms; such as Dorset Cereals, Thomas J Fudge's Bakery, Saxon Arms and The Posh Partridge. These contributed to the fund raising.

The team would like to thank everyone who helped and supported this event and made it a fantastic success. If you would like to find out how you could run it for your chosen charity, please contact Rosie Barfoot at rosie@training-for-results.co.uk

SOME of the fundraising team of chefs and helpers

DON'T GET TOO CARRIED AWAY WITH YOUR ADVERTISING

Get your business noticed, whatever your budget, with View from Newspapers

Call Jodie Glover on 01297 446166 or email jodie@viewnews.co.uk

view from newspapers

Weymouth's BIG Christmas

SPONSORED BY ASDA Save money. Live better.

LIGHTING UP CELEBRATION

FRIDAY 1ST DECEMBER 2017 FROM 2PM

- Real ice rink open skate for £5 (opening day price only)
- Arrival of Santa and real reindeers
- Christmas music and entertainment
- Christmas tree lights switch on
- Wessex FM roadshow
- Free parking in town centre car parks from 3pm

bd LOCAL BUSINESS SUPPORTING WEYMOUTH

WE CELEBRATE

weareweymouth.co.uk/christmas #BIGXMAS

DorsetECHO

Christmas in Portland

La Vie spa

Portland's La Vie spa scoops Silver at Dorset Tourism Awards

PORTLAND'S La Vie spa team said they "couldn't be happier" after scooping a silver award at the Dorset Tourism awards.

Cheers rang round the table as it was announced the spa at Maritime Hotel in Southwell had been awarded silver in the Spa and Wellbeing Experience of the Year category. The awards were celebrated at a black-tie event at the Lighthouse Poole and saw businesses from across the region shortlisted for the 25 categories.

Judges said La Vie spa was a "superb wellbeing experience."

The Dorset Tourism Awards celebrate the best of the county's businesses and the La Vie team said they were 'delighted, overjoyed and ecstatic' to receive the award.

Director and Spa Consultant at La Vie spa, Verna Haywood, said she was 'filled with joy and pride.'

She said: "It's just wonderful, I'm shocked and so happy. This award is recognition of how hard myself and the La Vie Team have been working to create a great experience for our clients.

"We pride ourselves on always creating bespoke treatments for each of our clients, and tailoring everything we do to help with the individual's needs. We are constantly investing in training and new techniques to ensure we can offer state-of-the-art beauty and wellness therapies in the heart of Dorset.

"Recent investments include the pioneering Elemis Biotec facial system and our Elemis skin care masterclass events, which have proven to be very popular with customers. We put our heart and soul into everything we do, so to receive this award is just wonderful.

"We would like to thank all our clients for their support over the years and everyone at the Dorset Tourism Awards for a great evening."

The black-tie dinner rounded off a record-breaking year for Dorset Tourism Awards, one that saw more entries than ever before, meaning that judging was closer than ever.

In total, there were 123 entries for the awards, sponsored by Saffery Champness. All the entrants went through a three-stage judging process including looking at the entries and their digital activities, mystery shopper-style visits and then a decision was taken by an independent panel of judges. This year the judges carried out a record 90 visits to businesses, often as mystery visitors. All finalists received either a Gold, Silver or Bronze award on the night.

The awards organisers have said that all the businesses successful in last night's awards will be 'considered for matching categories in the South West Tourism Excellence Awards.' These take place in February, and businesses could even get the chance to go on to represent the county at the National VisitEngland Awards later in 2018.

La Vie spa has great offers currently available for Christmas, so why not treat yourself or a loved one to the gift of relaxation? Book in now via the website (www.laviespa.co.uk,) by calling 01305 826000, or via email info@laviespa.co.uk.

▲ The La Vie spa team at Dorset Tourism Awards 2017

All Secure Storage

AS OUR name and brand suggests, we provide secure, self-operated solutions for domestic, household & business storage. All Secure Storage combines quality with peace of mind through our stringent security procedures, along with an affordability that we believe to be the most competitive in the area.

Based at Southwell Park on Portland, our facility offers 24-7 access to a range of self-storage units within a safe & secure environment. With top of the range CCTV & regular security patrols providing added confidence, and with stunning views across Chesil Beach and the Jurassic Coastline, why go anywhere else?

Our units start at approximately 40sqft and we can easily accommodate your needs and budget with our flexible approach. Whether you are moving, relocating or just generally de-cluttering, we have an option that will best suit your domestic, business or leisure requirements.

Call 01305 824000, or come along to the office at Southwell Park to meet one of the team who will be happy to discuss your plans and show you a range of units to help you decide. Our brand-new website will be active very soon, and with plans for a purpose-built reception area and shop as part of our expansion due in early 2018, now is the perfect time to get organised!

We would like to wish all our valued customers a wonderful Christmas, and a happy and healthy New Year! We look forward to welcoming you in 2018.

CJ's Portland Pets, Aquatics & Reptiles

CJ'S PORTLAND PETS, Aquatics & Reptiles is located in Easton Square, Portland. Clayton Hollins has a wide range of feed & equipment for all your pets and are also stockists of many breeds of birds, and we also stock anything from reptiles to guinea pigs (Please call to check my current stock range as this obviously changes frequently) CJ Aquatics are an independent aquatic, reptile and pet and supplies shop with many years of experience.

Our opening hours are Monday, Tuesday, Thursday & Friday 08:30-15:30 & Wednesday & Saturday 8.30-11.30.

I offer a free delivery service around Portland, Wyke Regis & Weymouth when you spend over £10 in store.

For any enquiries call us on 01305 459693 or pop in and see us at 41 Easton Square, Portland DT5 1BY

Find us on Facebook CJ's Portland Pets, Aquatics & Reptiles

Get Gorgeous
THIS CHRISTMAS
Gorgeous Nails
Gorgeous Eye Brows
Gorgeous Gifts
GIFT VOUCHERS AVAILABLE
Indulge yourself or a friend with one of our christmas packages, a perfect way to unwind this Christmas
Pop in to see our Elemis range
Book today
01305 826000
la vie spa
Suite 10A Ground Floor, Maritime Hotel, Compass Terrace, Southwell Park, Portland, DT5 2NA
www.laviespa.co.uk

Merry Christmas & Happy New Year!
To advertise email Claudine at claudine@viewnews.co.uk

MOVING HOUSE?
DOWNSIZING?
RENOVATING YOUR HOME?
ALL SECURE STORAGE
YOUR STORAGE - OUR BUSINESS
DOMESTIC STORAGE
BUSINESS STORAGE
UNITS FROM 40sq ft.
24-7 ACCESS
01305 824000
www.allsecurestorage.co.uk
Southwell Park, Portland
Like us on Facebook

CJ'S Portland Pets, Aquatics & Reptiles
EASTON SQUARE
Tel: 01305 459693
Open: Mon to Fri 8.30am to 3.30pm
Sat 8.30am to 11am
All your Pet needs stocked at competitive prices
Small Animals, Birds, Fish and Reptiles
All live & frozen reptile foods stocked. 3 tubs for £6
Lots of birds stocked | Price match on dog food
Loyalty card scheme, get a stamp for every £20 spent, 10 stamps gives you £20 to spend.
Bunnies & Budgies £25
FREE Delivery (over £10) Portland, Wyke & Weymouth
Find us on

Meet Father Christmas

CHILDREN are being invited to meet Father Christmas in Weymouth and hand him their letters.

He will be making an early stop in Greenhill Gardens, The Esplanade Weymouth at 3pm on Sunday December 10th, organised by the Friends of the Greenhill Gardens group.

Musicians Lesley with Family and Friends will be providing the music for Christmas Singing around the Bandstand.

Mince Pies and Winter Warmer drinks will also be available at the event.

Santa sleigh

PORTLAND Rotary club has arranged for Santa and his sleigh to tour the area in the coming weeks.

The sleigh and Santa will be outside Tesco in Easton on Sunday, December 10th. December and Tuesday 12th.

The sleigh will also be at the Christmas Promise in Easton on Friday 15th.

The Rotarians and helpers will be travelling round the island with Santa in his sleigh on the evenings of 13th, 14th, 20th. and 21st.

The routes and timings may vary due to weather conditions. For details close to the time visit the Rotary Club Facebook page - https://www.facebook.com/islandofportlandrotaryclub/ to see exactly where it we will be on which night.

Tree of Hope

Dorchester Amnesty Group's 'Tree of Hope' will be in South Street this Saturday, December 2nd.

Volunteers will be collecting signatures on Christmas cards between 9.30 am and 3 pm to send to a prisoner of conscience or human rights defenders.

"We will supply and post the cards, though voluntary donations towards postage are always welcome," said secretary to the group, Christine Tempest.

Weldmar Light up a Life services

THE annual 'Light up a Life' service with carols takes place at the Weldmar Hospice in Dorchester next week.

Every year, thousands of people remember and celebrate the lives of loved ones through lights sponsored in their name, although Light up a Life is for everyone – not only for the many patients and families Weldmar has helped.

The Dorchester services takes place on Tuesday, December 5th at the Joseph Weld Hospice in Herringston Road at 6.30pm.

A similar service will be held on Sunday, December 10th at Hope Square, Weymouth at 4.30pm with another on Tuesday, December 12th at Abbotsbury Gardens at 4.30pm.

There will be a prayer of remembrance and dedication during the Parish Carol Service in St Michael's Church, Lyme Regis on Sunday, December 17th at 4pm.

More details of all the services and of how to dedicate a light to those you wish to remember can be found at www.weldhospice.org.uk/lightupalife or by calling 01305 261800.

Journey to the Stable exhibition

AN interactive 'Journey to the Stable' opens in Dorchester this weekend at the United Church in South Street.

The walk-through exhibition is described as "an interactive experience helping to explain the true meaning of Christmas."

The journey takes 20 – 30 minutes, taking visitors to seven stations focusing on a person or a part of the Christmas story with readings and reflections. At each there is a small activity or object to take away.

It opens this Saturday, December 2nd, and will then be open from Wednesday 6th to Saturday 9th and then again on December 11th.

Visitors are also being invited to try the church 'Sheep Trail' – spotting sheep which have wandered off from the 'Journey to the Stable' and are hiding in shops or shop windows. Collect a card from the United Church shop (mornings only) or the Tourist Information Centre with the names of the lost sheep and see if you can spot them. When you find one, the shop will put a sticker on your card. Bring back your completed card to 'Journey to The Stable' and you will be given a book about the Nativity.

Fizzy bopper support for young mum's cancer treatment

AT the beginning of November all local Fizzy Boppers groups embarked on a week of sponsored dance to raise money for local mum Sian Kwan who has been diagnosed with a rare form of cancer.

Fizzy Boppers is a high energy dance group for children aged 0-5 years that runs in Dorchester, Bridport, Maiden Newton and Netherbury.

The Fizzy Boppers team, (Kelly Critchell, Kim Sibley, Georgie Easton and Sarah Ridout, pictured) heard about a young mum's battle against cancer and decided they wanted to join in with the local crowdfunding to raise money to support Sian with her ongoing treatment.

The symbol of Sian's crowdfunding is a flamingo so the families attending Fizzy Boppers were asked to collect sponsorship to dance to a brand new flamingo song. A raffle was also held during the week with some fantastic prizes from local businesses up for grabs.

Kelly Crichell, who helped organise the fundraising event said: 'The atmosphere at our groups during that week was absolutely amazing. Everyone fully supported our fundraising and danced their socks off to our new flamingo song. I would like to say a huge thank you to all the local businesses that donated prizes for our raffle, we all truly appreciate your kindness and generosity.'

The final total raised throughout that week by Fizzy Boppers families was £500 which all went directly to Sian to support her with her treatment.

● To find out more about Fizzy Boppers please visit www.fizzyboppers.co.uk or their Facebook page.

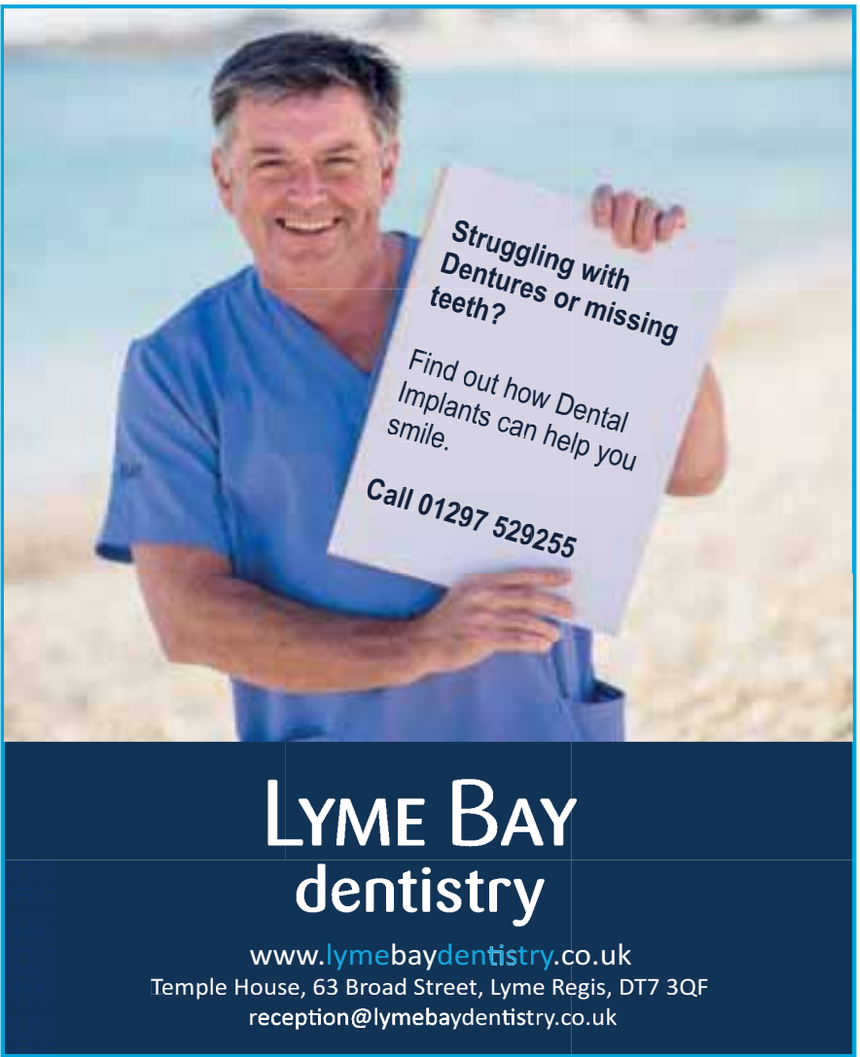

Advent concert

AN advent concert is being held at St Mary's Church, Edward Road, Dorchester, this Sunday, December 3rd at 3pm.

The Occasional Singers will be exploring the rich field of music for Advent with a varied programme from plainsong and renaissance polyphony through music from the 18th and 19th centuries to modern works, all taking inspiration from the events leading up to the Nativity.

A retiring collection will be taken in aid of research into Parkinson's Disease.

Bin your butts

THE number of cigarette butts being thrown down on Dorchester streets has halved – as the results of a #BinYourButt campaign.

Litter Free Dorset and Dorchester BID have provided a new cigarette bin on Princes Street to encourage smokers not to throw their fag ends on the street as part of the campaign.

Organisers say that in seven weeks, the town has gone from 1,000 butts being dropped each week to 550.

Christmas quiz

A CHRISTMAS Quiz is being held in the Brownsword Hall. Dorchester this Friday, December 1st, 7pm for 7.30pm.

Entry costs £3 with participants invited to bring their own drinks and nibbles, with tea and coffee available at half time.

The Quiz Night hosted by Nigel Walker and for those who come along alone you will be helped to join a team.

Tickets via the website www.brownswordevents.org.uk

Lunch club

AGE UK Dorchester runs a lunch club every Wednesday and Friday at 12.30pm from its centre at Rowan Cottage in Dorchester.

The two-course hot lunch is freshly prepared in the charity's kitchen and costs £6, including tea or coffee.

For further information contact Lisa Holmes on 01305 269 444.

■ Dorchester Town Crier Alistair Chisholm congratulates a runner during the marathon. Inset the medals

Dorchester marathons up for award

DORCHESTER'S first ever marathon and half marathon have been nominated for a national award - with organisers hoping local people will vote to support them.

Both races have been put forward in the best newcomer categories of the 2018 Running Awards with voting takes place on line until the end of November 29th.

Andy Palmer owns White Star Running which organised the races said: "Our ethos is 'runner first' and we know what makes a really good run for runners.

"We believe in races that are tough, marshals who are friendly, views that are awesome and beer that is cold."

Around 1,500 people took part in the two events with runners coming from all over the UK as well as from Dorchester. Hundreds of people turned out to cheer the runners on through the middle of Dorchester and in surrounding villages.

John Adams, chair of the organising committee, said: "We set about organising a first class event which involved the local community and raised money for good causes at the same time.

"We achieved all these things and are really proud that we had such positive feedback from all the runners who took part. We hope that this is reflected in the voting in these awards."

You can vote on www.therunningawards.com

Christmas band

DORCHESTER'S Durnovaria Silver Band will be entertaining local shoppers and others with their Christmas programme.

The band will be in South Street, Dorchester for carols on Saturday, December 9th December from 10.30am for about two hours.

Later in the day, from 4.30pm, until 6.30pm they will be at the Smugglers Inn, Osmington and then with the Crossways sing a long at St Aldhelms church from 7pm.

On Friday 15th the band will be at the Saxon Arms, Stratton from 7 until 9pm and the following day, Saturday 16th, back in South Street for carols from 10.30am until 12.30pm.

They will be providing the music for the Borough Gardens carols on Thursday, December 21st from 6.30pm.

On Christmas Day they will play for guests at The George Albert hotel, Wardon Hill from 11.30am until 2.30pm.

Marie Curie funds

DORCHESTER area fund-raisers for the Marie Curie cancer charity have raised just under £90,000 since it was set up three years ago.

The money is used to help pay for nursing care locally.

"So, for anyone of you who helped to raise this magnificent total, please accept our grateful thanks, and be proud of what you've done for Marie Curie. I think that we have a good strength of supporters who are willing to put their hands to all sorts of fundraising, even if they make fools of themselves," said chairman Richard Crosby.

He says that amongst the fund-raising efforts being planned is Emma Drake, who ran in the Dorchester Marathon for the local group, has secured a place in next year's London Marathon. Her sister Jo Gallie and husband Simon will be walking the Great Wall of China next year for the group.

MST AUCTIONEERS
Hangar 1, Marcus Road
Dunkeswell, EX14 4LB
Tel: 01404 891833
email: info@mstauctioneers.co.uk
Website: www.mstauctioneers.co.uk

Tuesday 5th December at 10.30

Monthly General Auction with easyLiveAuction.com

Office furniture, Computers & printers. Colour copier, TVs & monitors. Fishing tackle. Toys & Gifts. Xmas cards. Stationery. Household furniture & sundries. Carpets & rugs. Christmas lighting decorations. Sofas & Beds, Contract furniture, Clothing, Snooker & billiard tables. Exercise equip. Pine & oak tables & chairs. The contents of a Health Food shop in liquidation. A large selection of Commercial and Domestic Catering equipment. Rosewood '60s Dyrlund Lotus Flip Flap table + vintage chair sets. Antique & Period Furniture: Dressers, secretaries, dressing mirrors, desks, display cabinets, 2 old hip baths, croquet set. China & decorative items. Pictures.

Wednesday 6th December at 10.30

Monthly Commercial Auction with easyLiveAuction.com

Contents of local Cabinet maker's workshop:
FELDER CF 731Combination woodworking machine, Mardon dust extraction system, Mini Max S500P band Saw, sash cramps etc
Surplus Stock of of mainly New Power Tools approx: 300 lots :
DeWalt, Bosch, Makita, Einhell, Metabo, Trend, Paslode, Ryobi, Festool, Makita & Hitachi cordless drills, nail guns, angle grinders, circular saws, breakers, levels, sliding chop saws, Brick cutting jigs, work stands etc….
New & ex Demo Woodworking machinery: Lathes, saw benches, belt sanders, bandsaws, guillotines, framing nailers, drill press, dust extractors etc. .
Misc.: Wood burning stoves. Builder's tools. Pest control equip. 40 pallets of sandstone, slate & granite Paving. Insulation, ladders, 60 Dumpy bags of logs. Vintage Pony Trap. RAM R100 Quad bike. Landrover Discovery TDV6 HSE Auto 2009. 3.5t Ifor Williams Trailer.

On View. Sat. Morn. 9 -1pm, Mon. 9 - 7pm, Sale mornings from 8am

www.mstauctioneers.co.uk 01404 891833

the CLOCK TOWER café & restaurant

2 courses £19.95
3 courses £24.95
per person

CHRISTMAS LUNCH MENU
From the 1st – 23rd December, served from 12 noon

Cream of asparagus soup with basil oil & croutons
Duck & Cointreau parfait with oat cakes & plum chutney
Garlic king prawns served with a chilli, coriander, lime & ginger fritta
Camembert baked with garlic & rosemary, bread sticks & leaf dressing
~~~
*Roast turkey* with pigs in blankets, stuffing, cranberry & orange sauce;
*Roast topside of beef* with Yorkshire pudding;
both served with roast potatoes, seasonal vegetables & gravy
*Venison fillet* with blackberry sauce, dauphinoise potatoes, seasonal vegetables & gravy
*Hake loin* with Thai king prawn broth & lemon pilau rice
*Wild mushroom & chestnut tartlet* with tarragon cream sauce, herby parmentier potatoes & green beans
~~~
Christmas pudding with brandy sauce
Lemon posset & Viennese biscuit
Chocolate mousse
Selection of sweets & cakes from our cabinet

Terms: Bookings being taken now for parties of 4 & over at 12 noon or 2 pm. 50% non-refundable deposit payable at the time of booking, payment in full on the day. Full menu choices are required at least 5 days before lunch. Cancellations of less than 48 hours are chargeable in full.

01395 515319
info@clocktowersidmouth.co.uk | www.clocktowersidmouth.co.uk
Connaught Gardens | Sidmouth | Devon | EX10 8RZ

For larger parties, evening parties, special & dietary requirements; please just ask!
All our food is locally sourced & made right here with quality ingredients, love & passion!

CHRISTMAS HAS COME EARLY AT

W.D.S. Associates

Legal Services Ltd

SAVE UP TO

£1000

ON LASTING POWER OF ATTORNEY OR WILLS

Just £50 per document plus VAT*

0800 056 2015

www.wdsassociates.co.uk - info@wdsassociates.co.uk

WDS Associates Legal Services Ltd
255 Two Mile Hill Road
Bristol BS15 1AY

*Terms & Conditions apply

Christmas IN DORCHESTER

Avenue Interiors

ARE YOU searching for a Christmas present for the person who has everything?

If so, you are certain to find the perfect gift at Avenue Interiors, Dorchester's place to go for stylish furniture and lighting, unusual gifts and accessories.

Owner, Gary Lancaster and his partner Gaynor have filled the store with an array of beautiful and quirky Christmas gifts. You will find spectacular giant ceramic fruit, sparkling candelabras and cake stands, bar ware and decorative retro dishes displayed on beautiful oak tables. There are adorable Pomme-pidou ceramic money boxes in a variety of designs and colours, and cold-cast bronze figurines of dogs and horses by designer, Harriet Glen.

Gary says, "We try to source unusual, quality items to suit all tastes and budgets. Our customers appreciate that we don't have sales. We simply keep our prices as low as possible at all times." If you haven't visited their store by Brewery Square, you really are encouraged to go and see the gorgeous stock and check out the very reasonable prices for yourself.

Gary continues, "our realistic T-rex and Triceratops dinosaur ornaments and amazing quirky and colourful surprise bassets are flying out of the shop. In fact all our gifts from beautiful crystal perfume

bottles to traffic-light and steering wheel clocks are proving popular with our customers this Christmas."

This season's most popular gift are the selection of branded wooden boxes! From the Harry Potter themed range you can find Hogwarts boxes and then other luxury branded boxes include Hunter International, Coco Chanel, Prosecco, Land Rover and Barbour International.

Shoppers who visit Avenue Interiors are assured of a warm welcome and an interesting shopping experience. With easy parking in Fairfield market opposite, you can shop to your hearts content and no long walk back to the car.

Still don't know what to buy? Don't worry, they have that covered too, making gifting easy with in-store gift vouchers.

DORCHESTER CHRISTMAS CRACKER
THURSDAY 7TH DECEMBER

THIS year's Cracker Night promises to be bigger than ever, with a greater number of retailers staying open and more market stalls extending into High West Street.

There will be 2 very special guests turning the lights on at 6:30pm outside St Peter's Church. TV's popular Fire and Police pups will take to the stage to press the magic button to illuminate Dorchester and will be available for photographs afterwards.

Santa will be in his Grotto at Dorset County Museum, which will be open from 5:00pm to 9:00pm. Entry to the museum will be free and everyone is welcome. Mulled wine and mince pies will be available in the Victorian Hall and the tea room will be open as well. Sci-Fi characters will add an exciting dynamic to the festive atmosphere.

The churches in High West Street will open their doors from 5pm with a carol service in St Peter's and the Rock Choir in Holy Trinity. Both churches will be serving mulled wine and mince pies.

There will be a lantern parade from 6:00pm from Top o' Town Roundabout organised by Dorset Arts with children carrying lanterns made in the "Create a Christmas Lantern" workshop on 3rd December.

The Rock Choir will be giving 2 performances on Dorchester Xmas Cracker night this year.

A 70-strong choir will perform at both 5.15pm – 6pm and then again at 6.45pm – 7.30pm at Holy Trinity RC Church, so there really is no reason to miss out! The concert will also feature the fabulous fiery fiddle playing Nina Garcia and a collection will be taken for LEAF a Dorset based Leukaemia charity.

Lots of other entertainment throughout the evening to celebrate the official start of Christmas in Dorchester.

Christmas comes to Avenue Interiors

FURNITURE | LIGHTING | ACCESSORIES | CLOCKS | MIRRORS | TABLEWARE | GIFTS

Open 7 Days a Week

01305 269070

9 Weymouth Avenue, by Brewery Square,Dorchester, DT1 1QR

www.avenueinteriors.co.uk

Clox on Time

CLOX ON TIME is family run business based in Dorchester. We offer service, repair, and restore all types of antique clocks / timepieces as well as barometers. We also service and repair watches. We can offer part exchange with your old clock against another one.

We will visit your home to collect the larger clock, and set it up when finished for a small fee.

Free estimates, just pick up the phone and call us now; our time is your time.

In addition we have a varied selection of pre owned watches. We are approved agents for Lorus (part of the Seiko group), Limit, and Royal London with a large selection of new watches available. We currently have a 25% off Timex and Cannibal watches.

We have in stock the new range of Limit "Secret Garden" ladies watches. These have been produced in conjunction with the "Butterfly Conservation" and comes in a beautiful presentation box, an ideal Christmas Present.

Tel: 01305 250442 email: info@cloxontime.co.uk

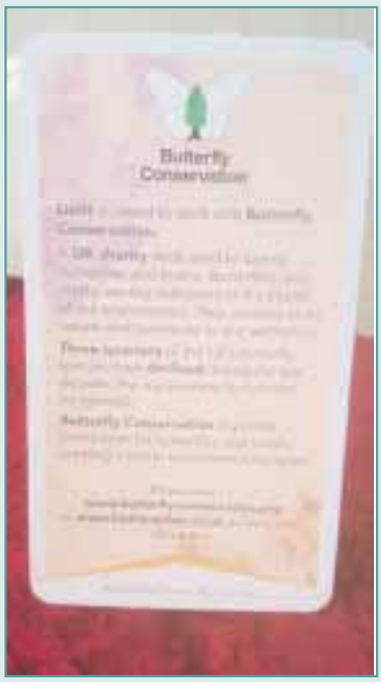

CLOX ON TIME
BUYERS AND SELLERS OF ANTIQUE CLOCKS

Repairs & restoration work undertaken (free estimates)

Don't loose out on house clearance call us first for clock estimates

69 Monmouth Road, Dorchester, DT1 2DE
01305 250442
Email:info@cloxontime.co.uk
www.cloxontime.co.uk

Merry Christmas & Happy New Year
from all of us at the View From Newspapers

Kingston Maurward College

Kingston Maurward College Open Morning – Sunday 10th December 10am-12pm

IF YOU'RE in Year 11 and interested in animals, plants and the natural world, or you just enjoy being outside, Kingston Maurward is the place to study next September.

At the stunning 750 acre campus discover courses you may not have considered before - full-time courses include equine studies, agriculture, countryside management, floristry, outdoor adventure, arboriculture, construction, horticulture and animal care.

Full-time further education courses start in September and Apprenticeships and part-time courses start throughout the year – To find out more come along to the Open Morning on Sunday 10th December 10am-12pm at the Main House.

Meet the Principal, take a tour across campus to the department you're interested in, speak to expert tutors and see the excellent facilities on offer; there are also opportunities to find out about transport, English & maths, accommodation and more.

For further information please go to kmc.ac.uk or call 01305 215215 and register now at www.kmc.ac.uk/courseinfo/

Christmas IN DORCHESTER

Frank Herring & Sons

WALKING into Frank Herring & Sons art and craft shop in Dorchester is like stepping into a creative adventure. For the professional or the hobbyist alike, whatever your age, there is an extensive range of products filling shelves from floor to ceiling providing inspiration for all sorts of projects.

In this colourful box of delights you will find everything from stocking fillers to presents for all your friends and family. Don't forget your Christmas essentials – advent calendars and candles, cracker making sets and paper chains, as well as candles to enhance your Christmas table.

We look forward to seeing you all on Cracker night to join in with our doodle competition.

Established in 1930 the shop is now run by the third generation of the family with the help from their friendly and informed staff who endeavour to answer customer's questions and locate their requirements.

As you hunt amongst the varied art and craft materials you will find some 'Herring Products', such as easels and palettes, designed by members of the family.

When you have finished your masterpiece you can take it back to Herrings to use their bespoke framing service.

In the large upstairs gallery you will see a display of local prints and pictures together with an extensive range of easels, spinning wheels, looms and feltmaking materials. There is also a large range of knitting and crochet yarns and accessories.

So if you are visiting Dorchester, this original shop is not to be missed.

Goulds Department Stores

COME and enjoy Christmas at Goulds Department stores in Dorchester. This year we really are putting the sparkle into Christmas with our wonderful range of Christmas Gifts. There is also a huge choice of leading brands. From electrical goods to homeware essentials in our Household Store. We've dedicated our time to finding the most delicious food and chocolates that will make delectable treats for your Christmas Day. Our Fashion store has a wide selection of sparkling gift sets to get your hands on! Ladies fashions and top brand beauty essentials, perfect for the Christmas Party look. It really is a top destination to find all your festive gifts this year!

Goulds puts the sparkle into Christmas

GENTLEMAN GIVENCHY

Gentleman Givenchy Eau de Toilette 100ml
TRAVEL SPRAY 15ML

OUR PRICE £60

CLARINS PAMPERING COLLECTION
TONIC GIFT SET

Tonic Bath & Shower Concentrate, 200ml
Tonic Body Balm, 200ml
Tonic Oil Scented Candle, 50g

OUR PRICE £40

Goulds Department Stores

11-12 South St, Dorchester DT1 1BS www.gouldsstores.co.uk

FRANK HERRING & SONS
Art & Craft Centre
An extensive range of arts and crafts for the professional and enthusiast of any age

Open Christmas Cracker for Crafty Demos
Doodle Competition Open to all
Come and join in on the night!
All materials provided. Arty prizes!
Christmas Gifts for all the Family!

- Art Materials
- Beads & Buttons
- Silk Painting
- Bespoke Framing
- Art & Craft Books
- Scrap Booking
- Craft Kits
- Weaving
- Knitting Wool
- Rug Making
- Easels
- Needlework
- Fimo & Clay
- Plastic Models
- Cane Work
- Card Making
- Glass Painting
- Model Railways
- Spinning
- Felting
- Textile Books
- Pictures

27 High West Street, Dorchester, DT1 1UP
01305 264449 info@frankherringandsons.com
www.frankherringandsons.com

Merry Christmas & Happy New Year!
To advertise call Jodie on 01297 446166

Brewery Square

Meet Santa's Reindeers at Brewery Square

BREWERY Square is indulging in the festive spirit with a range of family-friendly events in the run up to Christmas, including the opportunity to meet Santa's reindeers.

Santa's reindeers will be visiting Brewery Square on Christmas Eve from midday until 2pm, before starting their journey around the world in preparation for the big day.

Charlotte Spracklen, centre manager for Brewery Square, commented: "We are very excited to welcome Somerset Reindeer Ranch to Brewery Square with their reindeer this year. It's the first event of its kind for Brewery Square and we can't wait to see families enjoying the magic of Christmas in the Square."

Joining Santa's reindeers, Brewery Square is delighted to welcome back Skating in the Square, which will be available for families to enjoy, from Saturday November 25 until New Year's Eve. Tickets are £6 and can be booked at skatinginthesquare.co.uk in advance.

For more festive activities, a full list of events can be found via www.brewerysquare.com. The retail offering at Brewery Square includes Woods Furniture, HOBBS, Phase Eight, Jones Bootmaker, Joules and Stolen from Susie. Restaurants include - Zizzi, Carluccio's, Wagamama and Morrish and Banham wine merchant and tasting room.

Clock House Jewellers

CLOCK House are now trading back at 28 South Street in Dorchester, where Fred Burgess and his parents had their business in 1964 after they started in Maud Road in 1963.

We pride ourselves on being a local family run business, offering a warm welcome and personal service to our customers looking for a unique gift for a loved one or a treat for themselves.

Services at the Clock House include:

- Antique jewellery
- Selection of new jewellery
- Pre-owned watches & pocket watches bought and sold
- Royal London watches
- Repairs to watches, pocket watches and jewellery
- Bespoke jewellery
- Rethreading
- Valuations
- Selection of Antique clocks for sale
- Top prices paid for gold and silver pieces.
- Antique clock and barometer restoration

We would like to wish all our customers old and new a Happy Christmas and Prosperous New Year from everyone at Clock House.

Clock House Jewellers

Est 1963

family run for over 50 years

Providing good old fashioned service

Clock House Jewellers, 28 South Street
Dorchester, Dorset , DT1 1BY.
01305 262624

Dorset's Kiwi Butcher

Traditional butchers in Dorchester

DORSET'S Kiwi Butcher is Dion Tantrum, an experienced butcher originally from New Zealand, who is proud of the quality meats and high levels of customer service he provides. Also offered are catering services and a 'cut and pack' service for local farmers and farm shops.

Try our range of sausages, with traditional pork and beef sausages a speciality. Specialist flavours such as pork and apricot and gluten free sausages can be found too. If you are feeling brave, why not try the nicknamed, 'Death by Sausage' sausage. This fiery sausage contains the Carolina Reaper pepper, the hottest chili in the world rating 1.5 million on the Scoville scale, 400 times hotter than the Jalapeno! Our sausages are handmade with different flavours to try every week!

Our burgers are made from high-quality pork, beef and lamb, and taste delicious. From minced beef to sirloin steaks, all our meats are fresh and tender, with a great taste!

Alongside our great quality meat selection, we also stock a variety of other produce including a great selection of cheeses, eggs, butter, preserves and more.

If you are looking for the freshest, high-quality meat, poultry and dairy produce in the Dorchester area, call in to see the Kiwi Butcher on Maud Road, or call 01305 250 800. Dion is waiting for your visit or call!

Dorset's Kiwi Butcher
35 Maud Road, Dorchester

A traditional Family butcher, we offer fresh, high-quality meat, poultry and dairy produce.

Opening times:
Monday, Tuesday and Friday: 9am to 5pm
Thursday: 9am to 6pm
Wednesday and Saturday: 9am to 2pm

01305 250 800
www.dorsetskiwibutcher.co.uk

Steve Bane Fabrics

Winter nights, cosy fires, Christmas Craft or making a New Festive "Ball" Gown? Whatever the occasion fancy dress or carnival costume..

STEVE BANE FABRICS offers exactly the inspiration you are looking for with a vast selection of fabrics for the project of your choice. From curtain and upholstery materials to dress fabrics, our Winter collection is precisely what you may need to freshen and brighten up your home and wardrobe. Let us professionally make your curtains, blinds and soft furnishings with offering you a Free Home Measure, followed by our Fitting service. Whether you are considering making a new festive dress or giving a room a new makeover, our friendly and experienced team will be there to help you every step of the way. Pop into one of our stores, and like a sweet shop, you will be spoilt for choice. Choose from our tremendous range of fabric designs and turn your ideas into reality. Whatever your taste and pocket, our competitive prices are guaranteed to offer you a great deal.

Steve Bane Fabrics are open Monday - Saturday, 9am- 5.30pm. Our expert teams in Dorchester & Frome are always there to help

Dorchester ARTS

THERE'S a whole host of events at Dorchester Arts this Christmas to get you out into the twinkling lights brightening the deep mid-winter.

Kick up your heels as Police Dog Hogan come Dorchester Arts at the Dorchester Corn Exchange on 9 December. Police Dog Hogan are a high-energy and eclectic eight-piece fusing of country, pop, folk and rocking bluegrass.

On Sunday 17 December as we offer up a festive musical treat from one of the UK's leading contemporary string quartets, the Ligeti Quartet. The highlight of the evening is a wonderful adaptation for strings and narrator of A Child's Christmas in Wales, chronicling Dylan Thomas' own childhood memories and remains one of his most popular and loved works.

Once the Dorset schools have broken up, indulge the wannabe Annas, Elsas, Kristoffs or even Olafs in your life with Dorchester Art's Frozen Singalong. What is becoming an annual event, Disney's Frozen will be shown on the big screen once again here at Dorchester's Corn Exchange. A perfect Christmas treat for the whole family to enjoy whatever the weather – but hey...the cold never bothered us anyway...

Just to make sure that you're well and truly in the Christmas spirit, Dorchester Arts closes its Autumn season with The Christmassy Christmas Show of Christmassy Christmassness! A celebration of everything Christmassy, come along and meet a snowman who lives in the fridge, try and spot some naughty elves, hear the tale of the first Christmas Tree, play hunt the Brussel sprout and endure the world's worst Christmas jumper.

Tickets are available from the Dorchester Arts box office on 01305 266926, in person at the Corn Exchange (weekdays 10am - 4pm) or via www.dorchesterarts.org.uk. For some events members of Live for 5 aged 14 – 25 can buy tickets for £5 (see Dorchester Arts website for details).

Reduced speed limit?

WEYMOUTH'S Preston Beach Road could have its current 50mph speed limit reduced to 40mph.

Local councillors and some residents have argued that having a 30mph limit, followed by the 50mph zone over the space of 500 metres makes no sense.

Traffic sensors back the evidence giving an average vehicle speed as 40mph.

The section includes The Front skatepark and several places where people cross to get either to the beach, of the bird reserve and council tip.

The decision to make the section 40mph is expected to be approved by the County Council Cabinet when it meets next Wednesday, December 6th.

Litter free Weymouth

A SECURITY company is likely to continue working in Weymouth town centre to try and keep the area's streets litter free.

More than 550 fixed penalty notices have been issued by 3GS staff in the borough between February and mid-October, the majority for litter, and most of those for cigarette butts. Others have been fined for dog fouling.

Some councillors have now called for the scheme to cover a wider area.

Managing director at 3GS Paul Buttivant said that his staff have been considerate in the way they work. He told councillors that had they been 'more robust' there would have been three or four times the number of fixed penalty notices issued.

A final decision will be made by the borough council's management committee which is being recommended to maintain the service.

Wildlife Trust meeting

DORSET Wildlife Trust will hold this year's annual meeting for members on Friday, December 8th at the Chesil Beach Centre. The event starts at 11.30am.

■ PALMERS brewery is to be the main sponsor for February's Dorchester Beerex – the 30th. It will take place in Dorchester Corn Exchange on Friday and Saturday February 2nd and 3rd 2018. Over the years the event, run by Round Table and Camra has raised in excess of £150K. This year's main beneficiary will be the Dorchester Social Stroke Club.

Palmers' brewery of Bridport is to sponsor the event for the fourth consecutive year running.

Marketing director Cleeves Palmer said: "Palmers Brewery is delighted to be the main sponsor of Dorchester Beerex again in 2018. It is a tremendous coming together of real ale enthusiasts and it is a great opportunity for them to try all the different ales that are on offer these days."

Dorchester Beerex committee members are pictured at the brewery with Cleeves Palmer on the right and Darren Batten, head brewer, on the far left.

Network business lunch

LAWYERS Humphries Kirk is set to finish this year's programme of business networking events with its Top O' Town Lunch Club in Dorchester.

It will take place on Thursday December 14th at the Wessex Royale Hotel. Guest speaker Richard Southam, Chiropractor, from Aquae Sulis, Dorchester will be the guest speaker.

Barry White, marketing consultant at Humphries Kirk and organiser of the Top O' Town Lunch Club, commented: "Our Top O' Town Lunch Club programme offers the perfect place for delegates to meet other business people over a relaxed and informal lunch.

"We've received great feedback from our Lunch Club events throughout the year and look forward to finishing the year with this networking event."

Those interested in attending the December Top O' Town Lunch Club, should email b.white@hklaw.eu. Guests are encouraged to arrive at 12.30pm for a prompt 1pm start.

Women's equality talk

HEALTH worker and campaigner for women's equality, Lynne Hubbard, will be speaking at an open meeting in Dorchester.

Her talk, on Saturday December 2nd, ties in with the recent public debates about sexual harassment, abuse and violence.

She will be asking: "How do we get rid of sexual abuse and violence?"

The meeting, organised by Dorset Socialists, will take place at the Colliton Club at 1.30pm.

In the publicity material for the meeting the organisers say: "Women's oppression is part of capitalist society - the same society in which women are paid less than men for doing the same work, are more likely to live in poverty, pay a heavier price for "austerity", and still take more responsibility for housework and childcare. The view that women's lives are less important than men's comes from the top. In challenging poverty and inequality we also challenge oppression, including sexist attitudes that encourage men to treat women as sexual objects."

Invitation to 'Try This'

The 'Try This Dorchester' committee is inviting local people to join them for their annual meeting this week.

The event, which started in 2013 to encourage people to try something new, will be held again in 2018.

The group's annual meeting takes place this Thursday, November 30th, from 5pm-6pm in the Council Chamber, upstairs at the Corn Exchange.

The programme is coordinated by a group of volunteers and has offered a range of sessions such as IT skills, singing, bee keeping, crocheting and even drystone walling.

Volunteers are being invited to join the committee. Please email the group at hello@trythisdorchester.org.uk or call 01305 819463.

Thursday Group

THE Thursday Group will be holding its Christmas meeting on Thursday, 14th December (2.15 pm – 4.00 pm) at St. George's Hall, Fordington. There will be carols and songs, a brain teasing quiz and a raffle. The afternoon will also provide the perfect opportunity to meet with friends over a cup of tea and a mince pie. (Entrance fee £1).

Lost photograph

A SCHOOL photograph from the summer of 1935 has been found outside on the of the dental surgeries in Bridport Road, Dorchester.

If the photograph is yours, or you know who it belongs to, please contact Dorchester (01305) 757047.

Christmas fair

A CHRISTMAS Fair will be held in the United Church hall, Dorchester this Saturday, November 25th.

The Friends of Dorset County Hospital event, which starts at 10am, is being organised by the to raise money for the new radiotherapy unit.

New chairman for Dorset LEP

DORSET Local Enterprise Partnership (LEP) is pleased to announce the appointment of Jim Stewart, Chief Executive of Poole Harbour Commissioners, as its new Chair.

The appointment was made by the Dorset LEP Board following the completion of former chairman's Gordon Page's term in office.

Mr Stewart (pictured) was appointed Chief Executive of Poole Harbour Commissioners in 2002 and has been a board member of the British Ports Association (BPA) Council since then.

Mr Stewart has managed shipping companies in the UK and overseas since 1988 after commencing his career as a shipbroker on the Baltic Exchange in the City of London.

In the past six years, he has served as chairmanof BPA, Chair of Maritime UK (representing UK ports and the UK maritime services sector), Chair of UK Port Skills, and Safety and chairman of Access to UK Ports committee. He is also a Fellow of the Institute of Chartered Shipbrokers.

Mr Stewart gained an MBA at the Cass Business School in London and has served as President and council member of Dorset Chamber of Commerce and Industry. He has also held a number of non-executive positions, including the Director of Poole Lighthouse Arts Centre.

On his appointment, Mr Stewart, said: "I am both delighted and honoured to have been selected for this important role, particularly during this exciting time with so much growth activity taking place across Dorset, helping to create jobs and strengthen the local economy.

"I am committed to ensuring the success of Dorset's vision for a sustainable, competitive and innovative economy, as well as helping to guide the LEP's work on attracting and retaining high skilled workers and delivering accessible and affordable housing.

"Dorset's sector strengths in finance, advanced engineering, agriculture, tourism and the creative industries has made it an attractive place to do business and I look forward to playing a more pivotal role in helping our private and public sector partners to further realise its economic potential."

Lorna Carver, Dorset LEP Director, said: "Jim is a well-respected business leader and has a very good understanding of the key economic challenges and opportunities that we currently face in Dorset. I would also like to take this opportunity to thank our previous chairman Gordon Page for his invaluable strategic leadership and guidance over the last six years and for helping us to achieve some major successes including securing £98.5 million in local growth funding for Dorset and attaining Enterprise Zone status for the new Dorset Innovation Park.

£200,000 for youth projects

DORSET County Council has relaunched its #CrowdfundDorset campaign with a new Innovation Fund of £200,000 for local youth projects in the community, following a successful pilot last year.

The council has once again teamed up with Crowdfunder.co.uk to offer local groups and organisations the opportunity to raise funds for their project online, before applying for a contribution from the council – a cash injection of up to £10,000 – on top of what has already been raised.

Weymouth St Paul's Harriers Long Jump, a project who looked to refurbish its long jump site after relocating the athletics club following years of vandalism and anti-social behaviour, is one project that benefited from the last round of crowdfunding. During the 2016 pilot scheme, the project received a generous £10,000 from the council, totalling an impressive final sum of £16,000.

Call for a more sensitive approach to housing from countryside campaigners

Trevor Bevins
Reporter | trevorbevins@gmail.com

DORSET countryside campaigners have called for a 'bottom up' approach to local housing – rather than having numbers imposed on areas by Government.

The call came at the annual meeting of the Dorset branch of the Campaign to Protect Rural England (CPRE).

The meeting welcomed its new chief officer, Crispin Truman, as well as actor Edward Fox, its president, to its 80th anniversary annual general meeting.

Crispin, who led the Churches Conservation Trust before taking on his new role, spoke of the challenges facing the CPRE as it campaigns on many fronts to protect the countryside.

He said that the campaigners should focus on need to protect Green Belts and Areas of Outstanding Natural Beauty (AONB) from inappropriate housing developments. He called for "a more bottom-up community-led sensitive approach to housing from government, rather than the current adversarial top-down one". CPRE would also encourage the government to adopt a land-use strategy for England.

He stressed that CPRE will focus in 2018 on fewer but bigger campaigns, with the intention to give a more positive image and concentrate on solutions. One of these will be the drive to provide more affordable rural housing, which the government and developers have failed to achieve.

Richard Nicholls, the Chairman of Dorset CPRE's Trustees, spoke of the problems facing Dorset in particular. He said that the countryside, Green Belts and AONBs are under threat from development while little provision was being made for infrastructure, such as public transport, doctors' surgeries and improved roads. There was far too little affordable housing. He said:" there should be the right housing in the right places, for the right people - in particular young people". He was also very concerned over the loss of subsidies to farmers, resulting from Brexit, with the threat of the industrialisation of farming and the adverse impact on the countryside.

He said that, in essence, Dorset CPRE stands for the same things now as when the branch was opened in 1937 - to retain a beautiful, diverse countryside for the benefit of everyone, wherever they live.

"Dorset has a countryside that can give us the big views, open skies and tranquillity we all require, and also a vibrant, productive countryside which provides good livelihoods and the natural products we will need, like food and fresh water. A great deal has been lost, but Dorset still has a glorious countryside which needs CPRE's care and protection," said Mr Nicholls.

Mr Fox read a selection of poems, including Dorset by John Betjeman , celebrating the county and its countryside.

New chairman Crispin Truman

Richard Nicholls, chairman of the CPRE trustees

President of the Dorset branch of the Campaign to Protect Rural England, actor Edward Fox

Warning over virus killing pet rabbits

A WEYMOUTH and Dorchester vet is warning rabbit owners to have their pets vaccinated against a disease which has killed at least four rabbits in the area.

Dave Cumber Vets is advising rabbit owners in Dorset to have their pet rabbits vaccinated against a newer strain of Viral Haemorrhagic Diarrhoea – VHD2.

Said Mr Cumber: "Most of our rabbit-owning clients have their pets vaccinated annually with a combined vaccine against Myxomatosis & VHD1. This November we have had four very sick rabbits brought into our Weymouth surgery and sadly all have all died. The cause of death has been established at post mortem to be the VHD2 disease. The standard combined vaccine will not protect your pet against VHD2 and we strongly recommend that all rabbit owners in the area consider having their pets further vaccinated with a specific vaccine against VHD2.

The first confirmed case of VHD2 in Dorset was in Blandford in August this year and these four cases are the first we know of in Weymouth to be confirmed as VHD2."

He says that the disease is highly contagious and can be fatal. Symptoms include rabbits being 'off colour', not eating and listless.

Full details can be found at the website www.davecumbervets.co.uk

To advertise in View From papers please call 01297 446146 or email rob.coombe @viewnews.co.uk

newsweek

Wessex FM. Proper Local Radio for West Dorset

with News Editor Maria Greenwood

20,000 new homes by 2033

■ **From left, Rachel Millson (resident at the Symene Community Land Trust in Bridport), Coun Gill Taylor (Weymouth and Portland Borough Council housing briefholder), Dorset Councils Partnership strategic director Stephen Hill, Coun Tim Yarker (West Dorset District Council housing portfolio holder) who is holding the poster, head of planning Hilary Jordan, head of housing Clive Milone, Coun Graham Carr-Jones (North Dorset District Council leader and housing portfolio holder) and Lis Waters (who is on the board of the Symene Community Land Trust)**

LOCAL councils have launched a new campaign to tackle the housing crisis with a target of 20,000 new homes by 2033 in West Dorset, North Dorset and Weymouth and Portland.

North Dorset District Council, West Dorset District Council and Weymouth and Portland Borough Council aim to seize the initiative with Opening Doors - Building for the Future.

The ambitious programme will include greater action and more intervention at a local level to boost the development of more quality homes of all types - including affordable, open market, private rented and social housing.

Opening Doors - Building for the Future will also include:

- Targeting developers, landowners and housebuilders for more schemes
- Helping more Community Land Trusts use £2m of funding for 'bottom up' affordable housing
- The possibility of a Local Authority Trading Company or joint ventures to build houses and use of council land for homes
- A Home Ownership Register to help people find properties to be launched in the new year
- Consideration of a council-led mortgage scheme
- Events, such as housing fairs
- Closer working with housing associations, developers and land agents
- Interventions to kickstart stalled developments
- Moves to see more schemes with planning permission built
- Applications for Government grants
- Reaching out to SME builders and developers
- Identification of more Brownfield sites with a bespoke register

Greater focus on Self-Build initiatives

- Sensitivity towards the environment, such as Sites of Special Scientific Interest and Areas of Outstanding Natural Beauty

The councils will also actively pursue opportunities from Chancellor Philip Hammond's Budget last week, which included a £44bn funding pledge over next five years.

They have gained Housing Business Ready status from the Housing Finance Institute (HFI) to put expertise in place to work effectively with developers to boost housebuilding.

To reach the 20,000 target, as set out in the Western Dorset Economic Growth Strategy, an average of around 1,176 homes will need to be built every year across the three council areas in total during the period from 2016 to 2033. That is up from an annual average of 737 over the past five years.

Cllr Graham Carr-Jones, NDDC council leader and housing portfolio holder, said: "We are facing major housing shortages with demand outstripping supply.

"Opening Doors is about seizing the initiative and implementing any measures we can at a local level to help play our part in solving the housing crisis."

Dorset's population is set to rise by 14.5 per cent to 884,000 by 2039, according to latest statistics, with an expected 13,200 more jobs needed for the local economy by 2033 in north, south and west Dorset. The average house price in Dorset is £295,202 while the average salary is £24,263 - meaning a house price is 12.2 times the average. Well above the 7.6 national average.

Cllr Tim Yarker, housing portfolio holder for West Dorset District Council, said: "New homes are essential for the future sustainability, growth and prosperity of our communities.

"A mix of good quality housing will help keep young people in our area while attracting and retaining the key and skilled workers our local economy needs to grow."

Cllr Gill Taylor, housing briefholder for Weymouth & Portland Borough Council, said: "Opening Doors will see us take decisive action and lead from the front on the housing crisis in our areas.

"We are keen to hear from anyone who wants to find out more or become involved, including groups interested in community land trusts, developers, landowners and builders."

Visit www.openingdoorsdorset.co.uk/, email info@openingdoorsdorset.co.uk or call 01305 251010 for more information about Opening Doors

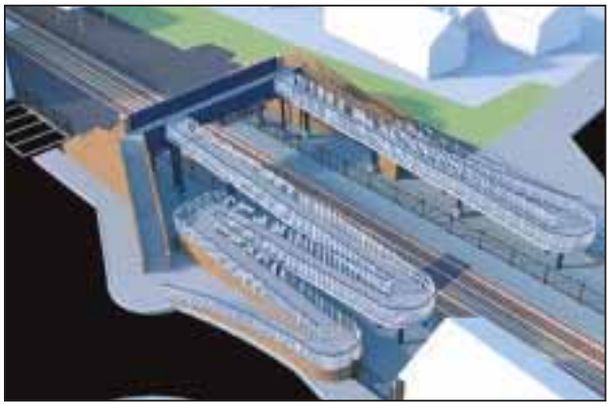

■ **The proposed ramp design**

New ramps proposed for footbridge at Wareham Station

RESIDENTS can now have their say on the planning application for new ramps to be added to Wareham Railway Station footbridge.

Dorset Highways has applied for planning permission from Dorset County Council to build the scheme, with details available through the online planning portal or at Wareham library.

The current level crossing by Wareham Railway Station has a long history and, following safety improvement requirements in 2009, has had a safety attendant monitoring the crossing between 6am and 1am (the following morning) when trains are scheduled to pass.

To provide a safer, permanent crossing facility, highway engineers have worked with Network Rail to design step-free access ramps up to the Wareham railway footbridge.

A listed building application has also been submitted to Purbeck District Council, which residents can also comment on.

Residents can submit their comments online on the planning portal, please use the Dorset County Council planning pages to comment on the planning application and use the Purbeck District Council planning pages to comment on the listed building consent: www.dorsetforyou.gov.uk/planning/applications

Will Harry and Meghan's wedding rings be made in Dorset?

A Dorchester jeweller is hoping to play a very special part in the wedding of Prince Harry and Meghan Markle.

Goldcrest Jewellers in Hardye Arcade have told Wessex FM they're in talks with Kensington Palace to design the couple's wedding rings.

Owner Neil Strudwick says he submitted his designs this morning.

They came very close to making rings for the last Royal Wedding.

Neil said: "We actually submitted designs for them and we weren't expecting anything back and suddenly these letters came back from Kensington Palace saying they were really interested in what we were doing. We were then put forward to the final four."

"We were talking to the Palace for quite a few weeks. In the end William didn't have a wedding ring and Kate, I think, has Diana's wedding ring.

Follow the news every day on Wessex FM. Listen on 96 & 97.2 FM, online at wessexfm.com or download the app

On sale all week

DON'T MISS IT

Your Sunday Independent comes in a bumper package!

The Westcountry's unbeatable sports newspaper **PLUS** an expanded news and features section

Christmas in Bridport & West Bay

Join in the fun at Bridport's Christmas Cheer

BRIDPORT Christmas Cheer is returning to town next Wednesday (December 6th) from 4pm, with a whole host of entertainment, events and fun.

The annual festive celebration is a great opportunity to do some Christmas shopping as many shops stay open later and stalls of local traders, food producers, charity groups and arts and crafts line the streets and fill the town hall, Bridport Arts Centre and Electric Palace.

Live music will be on throughout the town during the evening with local bands playing in Bucky Doo Square, and outside of The Bull Hotel and The Ropemakers, as well as carol singing by local schools and dance performances outside Bridport Antiques in West Street.

Father Christmas will once again be visiting the town and be led to his grotto in the arts centre forecourt, for the first time by a lantern parade from East Street. A free gift will be given to every child that visits Father Christmas.

The team at Bridport Museum is inviting visitors to step back in time at Bridport Christmas Cheer as they open the doors onto a Victorian Christmas with a twist.

Cheerful costumed guides will welcome to all visitors - but the surroundings are now modern and unmistakably 21st century – who can then follow a Christmas trail from pre-historic times, using the interactive tools.

As one of Bridport's three oldest buildings, the museum has shaken itself free of its historic mantle and this Christmas, the past is being marked in up-to-date surroundings, with guests being able to relive the town's past with touch screens, audio recordings and video demonstrations.

There will be chocolate coins for those who complete the trail and mince pies and hot chocolate for all.

Special gifts can be found in the museum shop, where all sales help keep the museum admission free, and there will be a raffle to win a festive hamper.

Doors will open at 4pm on Wednesday, December 6th until 8pm.

For more information, visit www.bridportmuseum.co.uk or www.facebook.com/BridportMuseum

Local businesses have also been encouraged to take part in the shop window competition, with the theme this year being 'Christmas Stocking'. The trophy for the winner will also be presented on Bridport Christmas Cheer evening. As well as the main event on Wednesday, December 6th the festive drink and cocktail trail will also return. Various venues around Bridport and the surrounding area will offer a festive tipple from December 1st to New Year's Eve. Those currently participating include:

- Beach and Barnicott, South Street, with hot freshly made mulled gin and a 'Christmas Spiced Daisy'.
- The Ropemakers, West Street, with Kir Royale and 'Dorset Gin Haze' or 'Dorset Vodka Haze'.
- BridgeHouse Hotel, Beaminster, with 'Christmas Tree Spritz'.

Style your home with Lyme Bay Tiles

Suppliers of fine **Italian** and **Spanish** tiles

Merry Christmas to all our customers past and present

info@lymebaytiles.co.uk | www.lymebaytiles.co.uk
Tel: 01308 426401

10% OFF YOUR FIRST ORDER
Simply cut out and present this voucher to receive 10% off.
New customers only.

SJ NORMAN & SONS
Quality Butchers
est 1873
PURVEYORS OF THE FINEST WEST COUNTRY MEAT.
PRIME WEST COUNTRY BEEF, PORK & LAMB
PLEASE RING IAN AT OUR SHOP 01308 423618
MIDDLE STREET, BRADPOLE, DORSET, DT6 3HS
SJ NORMAN & SONS WOULD LIKE TO WISH ALL THEIR CUSTOMERS A MERRY CHRISTMAS!

Christmas in Bridport & West Bay

Bothen Hill

BOTHEN Hill was established by the de Greeff family over 15 years ago and produces organic vegetables which are marketed through a weekly box scheme in and around Bridport and at the monthly Farmer's Market. They provide a seasonal selection of produce, freshly picked on the farm in Bothenhampton and delivered direct - from farm to fork.

For Christmas, Bothen Hill also rear their own free range bronze turkeys, for which orders are now being taken. There are a number of options available, ranging from whole, oven ready birds to crowns and their very own EaziTurkey, rolled beast meat stuffed with sausage meat for easy carving.

Orders are now being taken for both Christmas vegetable boxes and turkeys - feel free to give the de Greeffs a call to discuss your requirements and place your order for Christmas!

FREE RANGE BRONZE TURKEYS

and

Fresh Organic Vegetable Boxes from

BOTHEN HILL

ORDER NOW FOR CHRISTMAS

01308 424271

www.bothenhill.co.uk

CHG South West

Get ready for winter...with our boiler Service Plans

DON'T get caught in the cold this winter, get prepared and have your boiler serviced by CHG South West. Our Service Plan packages ensure your boiler is serviced annually and give you peace of mind with guaranteed callout within 24 hours and exclusive discounts on further works. You also have the flexibility of being able to spread the cost monthly over the year.

Bronze, Silver and Gold packages are available with prices starting from just £8.03 per month. For further details or to arrange a service please contact us on 01308 420170 or email info@chgsouthwest.com

With **CHG** your home is in safe hands

24/7 emergency call-out – Installations – Safety Certification

Covering over 8000 Services and Breakdowns in your area

CHG South West

Don't get left in the cold this winter, speak with CHG about boiler servicing

With the colder months approaching why not get prepared and take out one of our Service Plans

- Guaranteed to attend to callout within 24 hours
- Includes annual service of boiler
- 24/7, 365 days a year callout service
- Exclusive discounts on further works
- Cost can be spread monthly, starting at £8.03 per month

For all enquiries call **01308 420170** or visit **chgsouthwest.com**

We cover a wide range of services which include:

- Plumbing and Heating
- Electrical Works
- Renewables
- Water Treatment
- Water Softeners
- Servicing, Repairs and Installations
- 24 hour call-out service, 365 days a year

HETAS Water Safe RECC

Christmas in Bridport & West Bay

Fruits of the Earth

HELLO AND HAPPY CHRISTMAS EVERYONE FROM ALL OF US AT FRUITS!

WE KNOW, it seems early but it'll be here in a flash, and it gets quicker every year. Late night shopping on Wednesday 6thth December and we will be here at Fruits of the Earth in Victoria Grove until 7pm in the hope of seeing some old friends and merry shoppers!

Mike & Sue English, 2A Victoria Grove, Bridport, Dorset
Telephone: 01308 425827
www.fruitsoftheearth.co.uk

Also, we are in the **W.I HALL from 6pm on FRIDAY 15thth of DECEMBER for the annual EPICUREAN EVENING** – a gathering of friends - all fine purveyors of excellent food and drink for you to taste. There will be music and cheer - any excuse to celebrate! We hope you will come.

This year we have increased our range of Local and Organic Fruit and Veg – supplied by Tamarisk at West Bexington, Five Penny Farm at Wooton Fitzpaine and Bothen Hill from Bothenhampton and Riverford in Devon. We have also expanded the Spanish products we sell supplied by Brindisa – Manchega sheep's cheese, Quince paste, smoked anchovies, vinegars and oils – do come and see. As usual we have some excellent Organic wines, beers, ciders and spirits! We are the place for spicy and fruity contributions to the Christmas nose as well as lovely, chemical-free, gentle smelling creams and toiletries for the stockings. If you're looking for pressies, spend a little while poking about in the shop and you'll be surprised by what you can find. See you soon! Sue, Mike and Sue

Haddon House

Come and try our new a-la-carte menu with daily specials and fresh fish dishes are always available. Full menu available on our website

WE ARE FULLY BOOKED FOR CHRISTMAS DAY LUNCH, STILL SOME TABLES AVAILABLE FOR NEW YEAR'S EVE DINNER PARTY

HADDON HOUSE

HOTEL, RESTAURANT, BAR AND FUNCTION ROOM
WEST BAY, BRIDPORT TEL: (01308) 423626 or 425323

BOOK NOW FOR YOUR CHRISTMAS PARTY

Available from 27th November - 24th December

WE OFFER THE IDEAL VENUE FOR YOUR CHRISTENING / BIRTHDAY / WEDDING ANNIVERSARY OR FAMILY PARTY. PRIVATE ROOM AVAILABLE.

PARTY ORGANISER: BOOK A TABLE FOR A PARTY OF 12 OR MORE AND RECEIVE YOUR MEAL FREE (PARTY MENUS 1 & 2 ONLY, ONE PER GROUP) - WITH OUR COMPLIMENTS

CHRISTMAS FAYRE LUNCH MENU

This menu is only available lunch times
Monday Saturday 12.00 2.00pm
Menus 1 and 2 available lunch times and evenings

Traditional Minestrone Soup
classic italian vegetable soup served with parmesan cheese
Duo of Pate
chicken liver pate and duck orange pate with bramley apple puree and redcurrant jus with toasted rustic bread
Parisiene Of Melon Cocktail with fresh strawberries
Oven Baked Portabella Mushrooms
in a garlic and mature cheddar cheese sauce served on a toasted bruschetta
★ ✦ ★ ✦ ★
Festive Hand Carved Roast Dorset Turkey
served with bacon wrapped chipolata sage and onion stuffing and cranberry sauce and roast potatoes
Freshly Hand Carved Roast Beef
served with homemade yorkshire pudding and chefs rich tasty gravy
Oven Baked Fillet of Salmon
with a lemon and herb crust, served with buttered new potatoes
Roasted Cauliflower, Broccoli and Sweet Potato Bake
in a rich mornay sauce served with a garlic crostini
All the above are served with buttered brussel sprouts, roast parsnips and honey glazed carrots
★ ✦ ★ ✦ ★
Traditional Steamed Christmas Pudding
served warm with either creamy custard or brandy sauce
Rich Chocolate and Orange Cheesecake
with belgium chocolate sauce and cream
Spiced Apple and Sultana Strudel
served with either creamy custard or vanilla ice cream
Fresh Fruit Cocktail
with cream
Includes Crackers
2 course for £17.50 3 course for £21.00
Coffee and Mince Pie £2.95

CHRISTMAS PARTY MENU 1

Available Lunchtime and Evenings
Please choose from one menu only

Smoked Salmon, Prawn and Ricotta Roulades
with baby caper and lemon and dill dressing
Oven Baked Camembert Parcel
served with red onion marmalade and warm crusty bread
Duck Liver and Orange Pate
with plum chutney and melba toast
Roasted Butternut Squash Soup
with chilli and crème fraiche and warm toasted ciabatta bread
Garlic Button Mushrooms and Smoked Bacon Lardons in a Rich and Creamy Dorset Blue Vinney Sauce
served on toasted rustic farmhouse bread
★ ✦ ★ ✦ ★
Festive Hand Carved Crown of Dorset Turkey
with sage and onion stuffing, cranberry sauce and bacon wrapped chipolata
Slow Roasted Belly of Pork
presented with crisp crackling, apricot stuffing and a spiced apple and cider jus
Oven Roasted Supreme of Chicken Roulettes
with streaky bacon and chestnut stuffing roulettes served with a mushroom sauce and topped with parsnip crisps
Fillet of Scotch Salmon
on a bed of prawn and tarragon risotto with a classic lemon and dill sauce
Mushroom, Baby Spinach and Blue Vinney Cheese Wellington
with cranberry jus
All the above are served with buttered brussel sprouts, roasted parsnips and honey glazed carrots, roast and boulangiere potatoes
★ ✦ ★ ✦ ★
Traditional Steamed Christmas Pudding
served with either brandy sauce, creamy custard or cream
Chocolate Profiteroles
filled with baileys cream and covered with belgium chocolate
Chocolate Orange Crème Brûlée
served with a chocolate dipped shortbread cookie
Fruit Pavlova served with cream
Vanilla Panna Cotta served with a winter berry coulis
★ ✦ ★ ✦ ★
2 courses with Coffee £25.00 3 courses with Coffee £28.50
Inclusive Cracker and Party Poppers. This menu is only available to parties of 6 or more

CHRISTMAS PARTY MENU 2

Available Lunchtime and Evenings
Please choose from one menu only

Chicken, Chorizo and Spicy Tomato Puff Pastry Roulettes
with a creamy two cheese mornay sauce
Thai Spiced Salmon, Prawn and Dill Fishcake
with sweet chilli sauce
Somerset Goats Cheese Tart
with sun ripened tomato and fire roasted pepper
Cream of Parsnip and Apple Soup
with crispy bacon lardons and parsnip crisps
Chefs Game Terrine
with smoked streaky bacon served with toasted crostini bread
★ ✦ ★ ✦ ★
Festive Hand Carved Crown of Dorset Turkey
with sage and onion stuffing, bacon wrapped chipolata and cranberry Sauce
Slow Roasted Rack of Dorset Lamb
with garden mint, fresh rosemary and redcurrant sauce
Pan Seared Duck Breast
with a forest mushroom and port jus
Supreme of Scotch Salmon En-Croute
stuffed with lemon scented Portland crab, served with a white wine and tarragon cream
Roast Duo of Stuffed Pepper and Aubergine
filled with tomato and basil cous cous and mushroom risotto with a chardonnay and tarragon cream sauce
All the above are served with buttered brussel sprouts, roasted parsnips and honey glazed carrots roast and boulangiere potatoes
★ ✦ ★ ✦ ★
Traditional Steamed Christmas Pudding
served with either brandy sauce, creamy custard or cream
Chocolate Pecan Pie
with salted caramel sauce and vanilla ice cream
Raspberry Crème Brûlée
with chocolate dipped shortbread cookie
Chocolate Brownie
served warm with belgium chocolate sauce and vanilla ice cream
Peanut Butter Cheesecake
with blueberry coulis
★ ✦ ★ ✦ ★
2 courses with Coffee £25.00 3 courses with Coffee £28.50
Inclusive Cracker and Party Poppers. This menu is only available to parties of 6 or more

Why not make your evening complete with a Christmas Disco? If you require any further information we are only a phone call away

Our popular 2 course lunch menu, available Monday-Saturday 12-2pm, Starters and Mains or Mains and Sweets £14.00
www.haddonhousehotel.co.uk

Sunday Lunch 12-2pm Traditional Sunday Lunches from £9.50
Afternoon Sunday Roast 3-5.30pm choice of roast meats (from beef, pork, turkey, gammon, chicken) available £8.00

VISIT ENGLAND'S OLDEST FAMILY BUSINESS

Now in our 502 year of business. Today is our 182,937th day of trading

R.J BALSON & SON, BRIDPORT

DELICIOUS HOME MADE
AWARD WINNING SPECIALITY SAUSAGES

Christmas Hamper

5 lb Boneless Local Turkey Breast
3 lb Local Topside of beef
3 lb Unsmoked Gammon joint
1lb Balsons Sausage Meat
1 lb Balsons Pork Chipolatas
1lb Streaky Bacon
1 Pack of Sage & Onion Stuffing Mix
1 Jar of Cranberry Sauce

Feeds 8-10 people & additional meals

To order call 01308 422638 £69

TRADITIONAL PORK
TUDOR ROSE
VENISON
CUMBERLAND
WEST COUNTRY
WILD BOAR, TOULOUSE, DUCK & ORANGE,
KANGAROO & CRANBERRY,
PORK & LEEK,
PORK & TOMATO, CHICKEN
PORK & SWEET CHILLI
BOERWORS & HOT SPANISH.

GLUTEN FREE PORK SAUSAGES & STUFFING MIX

THREE BIRD ROAST £48.00

Local Pheasant, Duck & Turkey

ORDER NOW FOR CHRISTMAS

FREE-RANGE LOCAL TURKEY, TURKEY CROWNS, DUCK, GEESE, CHICKEN, GAMMON & OUR AWARD WINNING SAUSAGES.

R.J Balson & Son

9 West Allington . Bridport . DT6 5BJ . Call us on 01308 422638

THE CUSTOMS HOUSE
WEST BAY HARBOUR

Over

100 Traders

Offering

Unique Gifts . Collectables . Memorabilia
Vintage ware . Retro & Stylish Clothing
Located in a
Magnificent Grade 2* Building

Café

A Great Day Out for the Family & Treasure Hunters

CHRISTMAS AT THE CUSTOMS HOUSE

Santa's Grotto - Every weekend from 2nd Dec . £4 per child , 2 gifts each

Real trees & wreaths - On sale from Scotties of Lyme Regis

Weekend markets - Complimentary mulled wine & mince pies throughout December while you shop. Custom Maid Café open all day

OPEN DAILY 7 DAYS A WEEK 10AM - 5PM

New Traders Always Welcome

E: bev.beavis@customs-house.co.uk
T: 01308 422222
Business Manager: 07718266691
Customs House Emporium • Station Road
West Bay • Dorset • DT6 4EN

WEST BAY PICTURES
by
neilbarnes
photographer

Bridport & West Bay's goto Photographer with 40 years professional experience

Beautiful quality photography of the local area

FRAMED PRINTS
CARDS
CALENDARS

Shop within
Customs House West Bay

Bridport Market
Saturday & Wednesday
(Outside the Bull Hotel, East St)

www.neilbarnes.com
www.westbaypictures.co.uk
0800 234 3610 / 01308 456352 / 07760 669 231

JURASSIC COAST TRADING
@ Customs House
Fossils, Minerals,
Jewellery & Artisan Gifts

Christmas in Bridport & West Bay

The Customs House

THE Customs House is a hive of activity in West Bay with flea markets held every Saturday and Sunday in addition to the usual fantastic range of traders. You can discover everything from gifts to vintage clothes and homewares to fossils, ensuring you can find something for everyone and get your home ready for Christmas. Shoppers can browse with a complimentary glass of mulled wine and a mince pie to really get you in the Christmas spirit. Extra traders are always welcome at the Flea Markets at a cost of just £5 per day.

There will be even more excitement and activity during December at the Customs House when Santa will be in his Grotto every weekend from Saturday, December 2nd, 11am-4pm. At a cost of just £4 per child, they will receive 2 gifts each!

The Customs House really will be your one stop shop for all your Christmas needs, including real Christmas trees and everything you need to give your home the authentic Christmas feel. Scotties of Lyme Regis will be in the courtyard with a selection of beautiful real Christmas trees and wreaths, handmade wooden reindeer and snowmen throughout the month, up until Christmas Eve.

The courtyard now includes their very own wonderful cafe, Custom Maid, ensuring you can eat, shop and relax all in the same place! The cafe is open every day serving hot and cold food and drinks.

The Customs House is ever expanding under the new ownership of Mr Geoff Grant. They are looking forward to the opening of 2 new floors of trading space in 2018 and would welcome any new traders. To trade at The Customs House cabinets are £60 per month and units start from just £110 per month, please ask Bev, the manageress, for details. Bev can be contacted on 07718 266 691 or by email on bev.beavis@customs-house.co.uk.

The Customs House will be open every day during the festive season, with the exception of Christmas Day. They will be open Boxing Day so come on in after watching the brave souls take to the sea for the annual swim!

Custom Maid

CUSTOM Maid is the charming cafe situated in the heart of the Customs House courtyard. Serving teas, coffees, cakes and light lunches, it's the perfect place to relax after browsing the many fabulous traders displays in the Customs House. The cafe is full of unique items from Lyme Bay Home Interiors, the majority of which are available to buy. A pit stop at the Custom Maid is absolutely essential when visiting the Customs House!

Lyme Bay Home Interiors

FROM mirrors to statues, Lyme Bay Interiors have a wide range of items to fill your home with. You can find all the items next to the Custom Maid cafe and in the cafe as well! Almost everything you see in the cafe can be purchased except the restaurant seating and tables.

Westburys of Dorset

WESTBURYS of Dorset can be found at the Customs House in West Bay as well as in The Alleyways on the St Michaels Trading Estate in Bridport. The owners recently moved to West Dorset and opened their family run business in 2 clearance outlets.

Westburys of Dorset are stockists of high quality designer furniture and home furnishings with unique items of lighting & artwork and a great choice of soft furnishings all at a fraction of the retail price.

Stock changes regularly so be quick you don't miss that bargain. Find them on Facebook for an up to date catalogue of current stock. Delivery and postage options are also available.

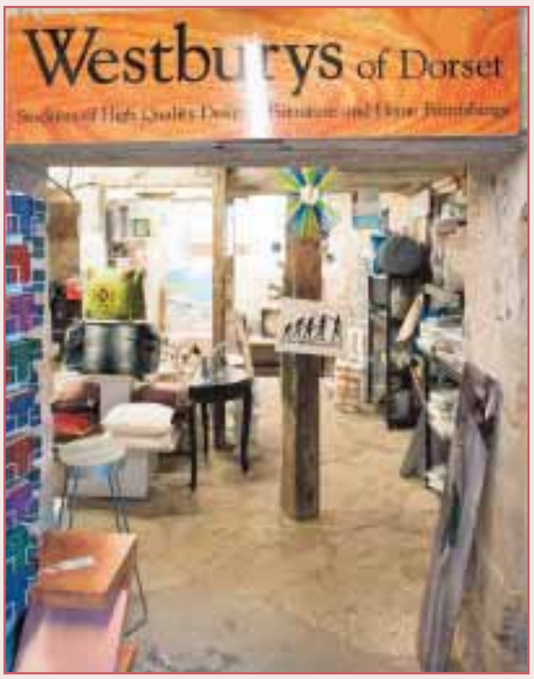

EURONICS

LET'S MAKE LIFE EASY AND...

RELAX THIS CHRISTMAS

YOUR LOCAL ELECTRICAL EXPERT IS HERE TO HELP

BOSCH Invented for life

Built in Single Oven

Model No: HBA53B150B

- 66 Litres Multifunction Oven
- 3D Hotair Cooking, Hotair Grilling Function
- EcoClean Back, Top & Side Liners
- Dimensions: H59.5xW59.5xD54.8cm

£349.99

BOSCH Invented for life

Built In Induction Hob

Model No: PUE611BF1BKIT

- 4 Zone, Front Touch Control Panel
- Booster Setting on all Zones
- Automatic pan Recognition
- Dimensions: H5.1xW59.2xD52.2cm

£319.99

BOSCH Invented for life

12 Place Settings Dishwasher

Model No: SMS24AW01G

- 4 Programmes, LED Display
- EcoSilence Drive
- VarioSpeed Option, for quicker washes
- Dimensions: H84.5xW60xD60cm

£319.99

BOSCH Invented for life

9 Place Settings Slimline Dishwasher

Model No: SPS40E32GB

- 4 Programmes
- EcoSilence Drive
- DuoPower Spray Arm in Upper Basket
- Dimensions: H84.5xW45xD60cm

£329.99

BOSCH Invented for life

Save £90

1400 Spin 8Kg Washing Machine

Model No: WAP28390GB

- EcoSilence Drive with 10 Year Parts Guarantee
- Antivibration Design
- 15 Programmes
- Dimensions: H84.8xW59.8xD59cm

Now Only £379.99 Was £469.99

BOSCH Invented for life

60cm No Frost Fridge Freezer

Model No: KGN34NW3AG

- Fridge 192 Litres Capacity
- Freezer 105 Litres Capacity
- 4* Freezer Rating
- Dimensions: H185xW60xD65cm

£399.99

EXPERT KNOWLEDGE • SUPER SERVICE • COMPETITIVE PRICES • PROFESSIONAL INSTALLATION

FREE LOCAL DELIVERY*

Burwoods DOMESTIC APPLIANCES

BURWOODS DOMESTIC APPLIANCE LTD

84 ST MICHAELS TRADING ESTATE ,BRIDPORT DT6 3RR

Tel:01308 424196 Email: burwoodsdomestic@aol.com

*Terms and Conditions apply. Sold as an agent of Euronics Limited. All rights reserved. All offers are subject to availability while stocks last. Delivery & Installation charges may apply. Exclusions and Radius Apply. Prices correct at time of print but can be subject to change. See in store for full details. Images for illustration purposes only. Copyright Euronics 2017. E&OE November 2017. Saving compared to a higher price charged for 28 days in the last six months unless otherwise stated.

Christmas in Bridport & West Bay

Symondsbury Estate

Letters to Santa

DOES your other half never have a clue what you might like for Christmas? Why not pop into our new Home & Garden store at Manor Yard, Symondsbury and browse our fabulous range of items. Fill in your wish list of your favourite things from our shop, let us know who you'd like to share it with and we will forward your list to them. Who knows your wish might just be granted! We promise that all letters in our post box will be sent to Santa.

Fiona Neylan Millinery

HATS, Headwear & Accessories, Handmade & Designer, from Every day to Special Occasions in wool, felt, cashmere and faux-fur.

Open Tues, Wed, Fri and Sat until 4pm, or by appointment.

STUDIO 48 - Art & Design Gallery Tar Works Cut, St Michael's, Bridport DT6 3RR

FB: Fiona's Hat Studio

@FionaNeylanHats

07905 999437

Fiona Neylan Millinery

Headwear for Everyday, Special Occasions and Bridal

Open Tues, Wed, Fri and Sat until 4pm, or by appointment

Tel: 07905 999437

www.fionaneylan.co.uk • @FionaNeylanHats

Fiona Neylan Millinery , Studio 48, Tar Works Cut, St Michael's, Bridport, DT6 3RR

John Bright Fencing

JOHN BRIGHT
COUNTRY STORE & SUPPLIES

HAND CRAFTED SINCE 1982 | BESPOKE WORKSHOP

Freshly cut Christmas trees

Norway Spruce
Up to 4' - £7.99
Over 4' - £13.50

Nordmann Fir - £41
Special sizes to order POA

Telephone 01308 421 545 • www.johnbrightfencing.com

Paverlands Farm, Salway Ash, Bridport, Dorset DT6 5HT

Christmas in Bridport & West Bay

Bridport Leisure Centre

Christmas at the Bridport Leisure Centre

IF YOU are feeling stuck for present ideas, why not Give the Gift of Fitness this Christmas? The Bridport Leisure Centre has some great ideas for any health-conscious loved ones in your life. There is a range of various gift voucher options to suit all budgets. Get someone's new year off to the right start with one of our membership deals or fitness packages. Customers can choose from Adult and Junior memberships, 6-week Fitness Courses and Yoga Workshops or Personal Training session vouchers. As well as these membership deals, there is a wide range of swimming and fitness accessories including yoga mats, water bottles, gym towels and a new limited-edition Superhero themed Zoggs stand offering perfect stocking fillers for your little swimmers! Pop into the Leisure Centre reception to have a browse or enquire about the gift voucher options now.

Our Christmas Opening Times are:

Friday 22nd December	6.45am to 5pm*
Saturday 23rd December	Normal Opening Hours
Sunday 24th December	8am - 1pm*
Monday 25th December	CLOSED
Tuesday 26th December	CLOSED
Wednesday 27th December	6.45am to 9pm*
Thursday 28th December	6.45am to 9pm*
Friday 29th December	6.45am to 9pm*
Saturday 30th December	Normal Opening Hours
Sunday 31st December	8am - 1pm*
Monday 1st January	CLOSED
Tuesday 2nd January	Normal Opening Hours

* Please check the Holiday timetables regarding swimming times and fitness classes – available in reception or please visit www.bridportleisure.com. The last entry to the Fitness Suite will be 45 before closing.

New timetables will start from Tuesday 2nd January 2018.

We wish you a very Merry Christmas & a Happy New Year – from the team at Bridport Leisure Centre!

Give the Gift of Fitness this Christmas

Stuck for gift ideas?
We have various gift voucher options to suit all budgets.

Choose from:
- Adult and Junior Memberships
- 6 week Fitness Courses
- 6 week Yoga Workshops
- Personal Training sessions

Terms & Conditions apply

For more information please call 01308 427464

Call us today! 01308 427464

bridport leisure centre

Bridport Leisure Centre
Brewery Fields, Bridport, Dorset, DT6 5LN
Tel: 01308 427464 **Email:** info@bridportleisure.com
www.bridportleisure.com
facebook.com/bridportleisurecentre twitter.com/bridportleisure
Registered Charity Number 267781

The Bookshop

THE BOOKSHOP, Bridport, has been a fixture on South Street for over forty years. Within the bright and welcoming, clean and well-stocked shop, our knowledgeable staff are on hand to help you select the perfect Christmas presents - just tell us a little bit about your recipient (whatever age) and we will find that perfect book (or unique gift). We will even wrap it for you to put straight under the tree (or in the post). We will be open for Christmas Cheer late night shopping, as well as Sundays in December and we look forward to seeing you then.

THE BOOKSHOP EST. 1978
Books for Children & Adults
Gifts Games Jigsaws
Cards & Stationery
Complementary Gift Wrapping
24 hr ordering service Out of Print Book Sourcing
14 South Street | Bridport | DT6 3NQ
T. 01308 422964 contact@dorsetbooks.com

Battens Jewellers

HERE at Battens Jewellers in South Street we cater for all sorts of tastes and needs. We have simple gold and silver chains to hang a special pendant on, up to bespoke diamond rings.

We will be taking in ring resizings and chain repairs to be sent away up to Monday 18th and they will be back in time for Christmas (Friday 22nd).

Looking for something a bit unusual? Please ask and we will endeavour to get it for you. Please leave plenty of time!

If you would like your purchases gift wrapped then please ask us for this complimentary service.

BATTENS JEWELLERS
Family Jewellers since 1950
Antique & Modern Jewellery Repairs, Restorations & Valuations

Wishing everyone a sparkling Christmas

Opening Times:
Mon-Wed : 9am - 4:30pm Thurs : 9am - 1pm
Fri - 9am - 4:30pm Sat : 9am - 1pm

26 South Street, Bridport, Dorset, DT6 3NQ
Tel: 01308 456910

Christmas in Bridport & West Bay

Bridport Music

WE DON'T sell Christmas jumpers, chocolates or perfume. We don't sell alcohol, underwear or slippers. But if you're looking for something musical for the people in your life, then a trip to Bridport Music is essential. One of the principal reasons Bridport Music has bucked the trend of closing record shops is the diversification into other musical areas, namely musical instruments and also radios. The shop is crammed to the ceiling with musical instruments, related accessories, sheet music, microphones etc. In addition to the performing side of music, Bridport Music has an extensive range of radios, both analogue and digital, and also Bluetooth speakers. If you're stuck for gift ideas we have plenty of unusual solutions – record players, musical crackers, make your own guitar kits, cajon, headphones, the list is endless! Come in and browse...

Pop in for late night shopping Weds 6th Dec for a cup of something mulled. Open until 8pm.

Visit our website at www.bridportmusic.co.uk

bridport Music
• Musical Instruments • CDs
• DVDs • Vinyl • Accessories
• DAB Radios
• Music Books • & Much More
33a South Street, Bridport DT6 3NY
T. 01308 425707 E. info@bridportmusic.co.uk
Website: www.bridportmusic.co.uk

Eypes Mouth Hotel

The Ideal Christmas Present For Lovers of the Comedy TV Show 'Allo 'Allo

EYPES Mouth Hotel's comedy dinners have proved a great success in providing an evening of fun and laughter alongside a superb three course meal.

A tribute evening presented by a team of professional actors, the evening starts at 7pm and finishes around 10.30pm. Whether just for two or a larger group of friends, you are assured a memorable evening as we re-live those special comedy moments.

Having run the 'Allo 'Allo evening last year, by popular demand, we have been requested to repeat the evening in January. Included in your ticket is Chef's excellent three course meal with choices for each course. Menus will be circulated prior to the event for your pre-order.

Tickets at £45 are available by contacting Reception at Eype's Mouth Country Hotel on 01308 423300

The hotel has a few places left for the New Year's Eve Dinner and Disco. A Champagne and Canapé Reception is followed by a Gourmet Six Course meal and dancing to The Rob Wall Disco until 1am. Always a fabulous party atmosphere as we see out the Old Year and welcome in the New Year. Please ring the number above for special prices.

Eypes Mouth Country Hotel
Comedy Dinner 'Allo 'Allo
Join us for the dinner event of the year, which combines fine food and comedy action, served up 'Allo 'Allo style.
BOOK NOW OR YOU WILL BE SHOT!
Tickets available for Saturday 27th Jan 2018 7pm for 8pm £45 Including 3 Course Meal & VAT @ 20%
This is a tribute show
Book now on 01308 423300
www.eypesmouthhotel.co.uk

Bridport Antiques

How many families have an heirloom?

SOMETHING, perhaps an antique or a piece of jewellery, that has been passed down for generations through the family.

You could find your child or grandchild that Christmas present that they will enjoy and pass on down their siblings: an heirloom in the making.

Here at Bridport Antiques you'll discover a world of antiques, jewellery, ornaments, paintings and clocks laid out in spacious showrooms allowing you to see how they would blend in to your own home.

Tremendous care and attention to detail is making this antique shop the jewel in Dorset's crown. After only 6 months, Bridport Antiques is already gaining a reputation for outstanding quality at very keen prices. Added to this, being able to deliver literally anywhere enables even the distant traveller the ability to buy that larger item: visitors from as far away as Australia have not been disappointed.

What if they do not have exactly what you are looking for? That is not a problem as they have a solution: the "Wanted Book". Leave your details, even email a picture, and Bridport Antiques will be ever vigilant and as soon as they have sourced it, they will contact you.

This Christmas you could always treat yourself: some militaria; a refurbished fountain pen; an antique book; a beautiful oil painting.

Whether you're looking for that special gift for a loved one or that item of furniture to adorn your home, you'll always find a warm friendly welcome at Bridport Antiques.

Merry Christmas to you all.

BRIDPORT ANTIQUES
Wishes everyone a very Merry Christmas and prosperous New Year
Visit our fine antiques showroom in the heart of Bridport on West Street, the ideal place to find that exceptional Christmas present
The Old Court (opposite Waitrose)
41 West Street, Bridport DT6 3QU
For more information please call
01308 455646
www.bridportantiques.co.uk

View Jobs

TO PLACE YOUR RECRUITMENT ADVERTISING
call 01297 446145
email natalie@viewnews.co.uk
fax 01297 445607

COMPLETE MEATS

Licensed Cutting Plant
Require
Experienced Catering Butcher
For Night Shift
Full time, permanent position,Pay depends on ability and experience.
And
Part Time Van Drivers
Set days of the week
For more information,
Please contact Cindy on 01297 33282.

Local, reputable forestry maintenance business, looking for additional personnel to join their team.

Qualifications relevant to forestry/agriculture would be preferable but not essential as some training can be offered.

For more information tel: 07970 238406

LOOKING TO ADVERTISE YOUR JOB VACANCY?
CALL NATALIE ON 01297 446145

TO ADVERTISE YOUR JOB VACANCY CALL NATALIE ON 01297 446145

...on your business
Call Natalie on 01297 446156

VIEW FROM CLASSIFIED

FUTON single £25. Buyer collects. nr Bridport. 07854496043

CLAUDE Butler classic cycle. 21 gears as new. £80 ono. Tel: 01460 74572

VINTAGE Large Twisted leg drop leaf dining table. Only 13 inches deep when down. £35 Weymouth. Free local delivery. Tel: 01305 771100

BUREAU. Chinese Style Bureau, Complete with Matching Stool. Fold down top and 8 drawers. H109cm x W43cm x L109cm. £95. 07855235116 (Charlton Down). Call for photos.

FOLDING BICYCLES. Wayscral W175. 6 speed Shimano. Wheel size 20". Folded length 82cm x 38cm x 61cm.
As New. £120 each or $220 for both. 07855235116 (Charlton Down). Call for photos.

CARD TABLE. Swivel top card table with green baize top. Ideal for card games. Closed L92cm x W51cm x H72cm. Open L92cm x W102cm x H72cm. Excellent condition. £80. 07855235116 (Charlton Down). Call for photos.

CORNER UNIT. Triangular corner unit with glass doors.H180cm x 50cm x 50cm.
£30. 07855235116 (Charlton Down). Call for photos.

Crown Petrol Driven Hover Lawn Mower. 18 inch blade - little used £40ono. Tel: 01297 560957

FLYMO Turbo Lite 330 Electric Hover Mower - little used £20ono. Tel: 01297 560957

G PLAN TV Media Unit in amber teak. Twin door cupboard with storage for DVD's etc. Plus 2 drawers. Bottom draw slides out on runners. W131 x H54 x D47cms - £40ono, Tel: 01297 560957

TATTOO kit for sale with everything you need for the tattoo trade.A great bargain at only £30.Everything is there.Dorchester.07751 977343.

NESPRESSO coffee capsules - half price! 120 boxed capsules - Arpeggio and Arpeggio Decaffeinato. Only £18.00. Also a novel spiral capsule holder (holds 40 capsules) for sale at £10.00. Tel: 07810 774 244 (local)

3 DECANTERS, Dartington Glass Whisky, Kinver Crystal Sherry, Cut Glass Wine. £10 each or all 3 for £25.Tel: 01308 863657

THIS ENGLAND magazines 156 copies in perfect condition covering years 1975 to 1977 and 1982 to the present. None missing. Can deliver if required within Dorset. £140. Tel. 01305 265468

VINERS KINGS pattern Silver plate 44 piece 6 place setting high quality 18/10 stainless steel cutlery set in lined mahogany presentation box. Excellent condition. £65-00 01297 442627

THE GREAT War, H.W.Wilson Complete first edition set of 13 volumes, printed by Amalgamated Press from 1914 to 1919, including index. Profusely illustrated in black a &white and colour. Very good clean condition £60-00 01297 442627

TWO PAIRS of mens shoes for sale, one black pair size 10.5 Orange pair size 11. £50 for both pairs 07748 105016 texts accepted.

LEGGETT & PLATT recliner 2 seater sofa, soft cream leather, bought from Beales, in very good condition, height 90cm, width 170cm, depth 90cm, price £225 ono. Poundbury 0780 682 6768.

ERCOL Renaissance 2 seater sofa, easy chair and foot-stool, with 4 scatter cushions, solid ash frame, colour golden dawn, **ERCOL** collection quality fabric, brand new condition, original values £3250, £2050, £450, will accept £800, £500, £100 ono. Poundbury 0780 682 6768.

WHITE tumble dryer in excellent condition and perfect working order for sale.Large drum size vent out. Collection only,hatch back cars welcome. Only £35. Dorchester. 07751 977343.

APOLLO St Etienne large frame gents bicycle in excellent condition and perfect working order.Just from the shop look. Bargain buy for Christmas. Just £40. Dorchester. 07751 977343

APOLLO blue coloured ladies bicycle for sale in super condition and perfect working order.Great Christmas buy at only £35. Dorchester. 07751 977343.

MOUNTAIN bike medium sized.Working order.Wheels need pumping up.Some rust needs cleaning off.Service it and get a bargain bike for only £5 cheap. Dorchester. 07751 977343.

FOOTREST Audio-typist's adjustable footrest (make Wedo) with compartment for foot pedal. £10. 01305 251662

FOR SALE Travel cot plus baby chair (straps to dining chair) £15. Telephone 07920142932

KAILER washing machine needs attention. Does not complete the programme. Take away for free. Dorchester. 07751 977343

WOOD Briquettes 10 kg unopened bags surplus to requirements. Ideal for BBQs, chimineras etc. £1 each. Tel. 01305 265468

ASTRONOMICAL Telescope - The perfect Christmas present for a budding astronomer - with full instructions. £10. Tel. 01308 281740

BOOK LOVERS Christmas present - Complete collection of Wilbur Smith. £15 Tel.01308 281740

KARCHER pressure washer with T-Racer for cleaning patios - hardly used £25. Tel 01308 281740

THE GREAT Composers 65 CDs and accompanying magazines. £20 o.n.o. Tel:01305 776210

MODERN RSW Raleigh shopper bike. Silver with basket and bag. Gel saddle, Mudguards 20" wheels. Very nice condition. £70. Tel: 01305 789062

PANASONIC electronic typewriter. Little used. 2 ribbons £15. Tel 01305 789062

MENS BIKE, new gear fitting. £15. Tel: 01305 789062

MOUNTAIN BIKE £10. 01305 789062

LIGHT oak circular dining table 3ft 9ins diameter extends to 5ft 5ins oval. Very nivr. £7501305 789062

OVERLOCK sewing machine with manual hardly used as new £50. o.n.o. 01308 897304

3 TIER food steamer kaleidoscope unused. £15. 01308 897304

KENWOOD Juicer and smoothie maker £15. 01308 897304

LADIES navy winter coat with detachable black faux collar size 20 as new £20. 01308 897304

GLASS FUSING KILN- Paragon 8 top loading kiln plus extras- moulds, glass, etc. £1000 ono Weymouth 01305 813554

PLAY STATION 3 - £50.00. 21 games including 5 racing/top gear; 3 F1 2011, 2012, 2014; 2 Grand Theft Auto 4 & 5; 2 Army of 2; 9 various including Call of Duty; Mercenaries; 1 ps 2 Brian Lara 2005 cricket - Games £65.00 or £100.00 console and games. 07849458374

SAFETY Trainers; size 7 ; Site; rarely worn. £10.00 07849458374

METAL detector for sale CS3 MX deep seeking good condition with instruction book. Plus new digging spade, and extras. £160. Tel: 01308 420694

DECKING for static caravan with glass panels 12ft x 4ft only 9 months old. Change of caravan forces sell. Open to offers! Photos can be emailed. Tel: 01264 316355

125CC childs quad. Very good condition, little use. Child has out grown it, great Christmas present! £500. Tel: 01297 489431

TOY FARM/STABLES. On base. VGC and includes some animals. £38. 01308 420097

VALOR GAS HEATER incl. Bottle. Ideal conservatory/garage. £25. 01308 420097

To advertise your household item (up to the value of £2,000), please email free.ads@viewnews.co.uk with the subject as 'Items for sale Dorset', or to submit by post, please send your advert to: Dorset I.F.S, Unit 3, St Michael's Business Centre, Church Street, Lyme Regis, Dorset DT7 3DB

The ultimate leisure guide for West Dorset

VIEW 2

First wave of acts are onboard for Camp Bestival's 2018 voyage

FESTI-HOLIDAY frolics ahoy! The Camp Bestival crew are hitting the slipway to launch our good ship onto the high seas of the summer holiday, brimming with incredible spectacles, joyous music, amazing food, luxury camping and tons of fun for all the family. And what's more, we like the cut of your jib, so standby to receive the very first wave of shipmates, acts and entertainers cruising into Lulworth Castle from the 26th to the 29th July 2018.

Captain da Bank says: "Ahoy there shipmates and anchors aweigh! HMS Camp Bestival is ready to set sail with our first wave of salty seadogs to announce. Expect the unexpected from rock giants Simple Minds and Shed Seven to dance gurus Orbital and Basement Jaxx and a cheeky bit of Rick Astley too… and that's just the music. From River Cottage feasts and animatronic dinosaurs, to Insect Circuses, pantomimes and a gin festival, it's full steam ahead for 2018. All aboard!

"Bringing all three of our headliners above board for this first announcement, we are delighted to reveal that Simple Minds will be heading leeward-ho on Sunday night topping the bill before our epic fireworks finale." Commenting on their headline performance Simple Minds' Jim Kerr said: "Simple Minds are delighted to be performing at Camp Bestival next year".

Rob Da Bank continued: "Effortlessly sailing the rick-rolling waves, baritone crooner Rick Astley will be joining us to headline Friday night. And we are very excited indeed to announce that Saturday's chief seafarers are huge Camp Bestival favourites, Clean Bandit.

"Keeping the big guns firing there will also be a big top headline appearance from techno trailblazers Orbital on Sunday night and Basement Jaxx will hit the decks in big ol' blue on Saturday night. But that's not all, we'll be chock-a-block with copper-bottomed good times including Sara Cox presents Just Can't Get Enough 80s warming up for Rick Astley, Brit pop heroes Shed Seven, BGT winner Tokio Myers, tender troubadour Declan McKenna, YouTuber dodie, Jamaican giants The Skatalites, and turntable wizard Jaguar Skills."

Celebrating 20 years of rocking the sweet soul and b-boy control, all with added risqué action, The Cuban Brothers will present La Familia with a full live band show, there will be DJ sets from Fearne Cotton and Huey Morgan's NYC Block Party, expect all manner of mum moshing and dad dancing with live sets from Stereo MCs, The Undertones, the mighty Pop Will Eat Itself, psych chanteuse Jane Weaver and Jesus Jones and don't miss hardcore, jungle, techno and breaks action with Billy Daniel Bunter & Raindance. We'll also have the return of one of 2017's biggest hits, Elvana: Elvis Fronted Nirvana, fiddle-fuelled folk from Chris Wood, and junior rave time with Big Fish Little Fish.

As ever, family shows and entertainment are front and centre on the promenade deck with top billing turns from long time CB legend Mr Tumble and Castle Stage faves Dick and Dom who commented on their return: "We're back for our seventh year. HUZAAAR!!! Setting sail now in our tiny pink tub. See you in the summer, you nautical sea monkeys!"

We'll also have dino-mite fun with Dinosaur World Live, Ballet with Matthew Bourne's New Adventures, Pirates of Penzance - The Musical, Royal Albert Hall's Seafaring Symphony & Workshops, the return of 'Come Dancing' In Spiegeltent with Karen Hardy Studios, Underwater Carnival Night Parade, Sailing Talks with High Seas Adventurers, Pirate Bedtime Stories, The World of Supersaurs and Now That's What I Call Sea Shanties.

There will be teen talks and opinions from Gemma Cairney and Katie Thistleton. And don't miss fun for all the family including HMS Camp Bestival hosted by the Blue Coats, Pirate Sandpit, the Dingly Dell featuring Den Building & Tree Climbing, Crafty Cabin with Katie Jones' Knit & Lizzie King's Tie-Dye, the Insect Circus & Museum, The Greatest Tent on Earth!, a bigger and better Art Town, Bigtopmania Kids Theatre & Circus, Spinney Hollow Woodland Crafts and the Sports Park & Skate Ramps.

Rick Astley

There will be lots of delicious food and drink on offer too including The Feast Collective hosted by DJ BBQ, River Cottage presents Family Feasting & Culinary Workshop, Zoe's Ghana Kitchen's Kente Kala-Bash Supper Club, and Rob & Josie's Gin Festival, with lots more to be announced.

A handsome complement so far, we think you'll agree but we're not quite all aboard just yet. There are many more hands due on deck so keep a keen eye in your crow's nest for more maritime beauties coming alongside soon!

With Camp Bestival Setting Sail for 2018, we thought it only right to partner with the greatest sailors we know: the Ellen MacArthur Cancer Trust! For the first time this year, we're adding a £1 charity donation on to all Camp Bestival tickets, which will go directly to the Trust (Reg. Charity no. 4597114). This money will be used to fund their amazing work that helps young people rebuild their confidence after being diagnosed with cancer.

"I've been an Ambassador for the Ellen MacArthur Cancer Trust for many years now and i can honestly say that sitting on a boat with these young people who have been through such harrowing life changing experiences is one of the most humbling and inspirational things i can do with my time. I hope you'll understand why we want to help them in every way we can to keep giving hope and a new life experience to all these cool kids and teens." Rob da Bank

"With the theme of 'Set Sail' what better year to have a partnership with Camp Bestival, all of us and the young people at the Ellen MacArhtur Cancer trust are absolutely over the moon to have this relationship, we hope that everyone who visits Camp Bestival has the best time, thank you so much for your support." Founding Patron Dame Ellen MacArthur

Don't forget there are a host of premium camping experiences i including Camping Plus, Backstage Camping and Hospitality Camping on sale now, and if you buy before 11th December you'll receive some special Camp Bestival stocking fillers.

Keep checking www.campbestival.net and our Facebook and Twitter for all the latest info.

Simple Minds

Clean Bandit

Billy and co set to go Undercover in Bridport

BILLY ROWAN, aka The Undercover Hippy plays the main stage at some of Europe's best festivals with his band of incredible musicians. They've been regulars at Glastonbury, Secret Garden Party, Boomtown and many more.

Politically driven, the band blend acoustic roots reggae folk-hop, with feel good vibes and a sly sense of humour. The live show is high energy, interactive, and always leaves the crowd begging for more.

The Truth or Fiction tour marks the band's third album. Political as always, singer Billy Rowan discusses the state of the world at a time when we're just starting to realise how much those who rule our lives hide information from us.

The Undercover Hippy plays at Bridport Arts Centre this Friday, December 1st at 8pm. The evening will also feature DJ sets from Beat Safari, Kathy Kelly, and DJ Bearkat.

Tickets are £12, available online at www.bridport-arts.com, or by calling 01308 424204.

THE UNDERCOVER HIPPY
WITH DJ SETS FROM BEAT SAFARI, KATHY KELLY & DJ BEARCAT

POLITICALLY DRIVEN, THE BAND BLEND ACOUSTIC ROOTS REGGAE FOLK-HOP, WITH FEEL GOOD VIBES AND A SLY SENSE OF HUMOUR.
FRIDAY 1ST DECEMBER, 8PM
"Like a hip hop Gomez... politically driven, clever and fun - Bandana Review
BRIDPORT ARTSCENTRE
01308 424204

Live Gigs

Thursday 30 December
Marine Theatre,Lyme Regis
Ben Waters Band
8pm. £18

Friday 1 December
Arts Centre, Bridport
Undercover Hippy
8pm. £12.

Saturday 2 December
Crown Inn, Bridport
Andy Grant Trio
9.30pm. Free

Nag's Head, Lyme Regis
Sky Lizard

Marine Theatre, Lyme Regis
Stompin' Dave and Sam Kelly
8pm. £14/£12

The Hub, Lyme Regis
BSharp present 'Out of the Box'
6.30pm. £7/£3/£20

Spice Centre, Dorchester
Bernardo plays continental guitar 8pm. Free entry

Saturday 9 December
Crown Inn, Bridport
Goliath 9.30pm. Free

Nag's Head, Lyme Regis
Relics

Marine Theatre, Lyme Regis
VivaSantana
8pm. £16/£14

Spice Centre, Dorchester
Bernardo plays continental guitar 8pm. Free entry

TOP 10

Top Ten Artist Sales of Preloved Vinyl for week ending Saturday, November 25th compiled by Clocktower Music Bridport

1. The Rolling Stones
2. Spaceman 3
3. Beach Boys
4. Blondie
5. Hawkwind
6. Tangerine Dream
7. Loop
8. ELO
9. Frank Sinatra
10. Bob Dylan

www.clocktowermusic.co.uk

VIEW2 TRANSMISSION

Your guide to local live music

Teddy Thompson to play at the Marine Theatre

SON OF legendary folk musicians Linda and Richard Thompson, Teddy is an acclaimed singer-songwriter with a career that has consistently attracted critical praise. His music is part folk and part pop. The New York Times calls his work "beautifully finessed." Teddy released his first, self titled album in 2000.

In 2002, Thompson played a key role in drawing his mother out of a 17-year musical retirement to record her landmark disc Fashionably Late, which he played on and co-produced.

In 2008, Thompson released the upbeat and highly acclaimed, A Piece of What You Need, which was declared "one of this year's best" by The Guardian and debuted at #9 in the UK's pop charts. A fifth album, Bella, was released February 2011 to much acclaim and led to touring the world with Elton John among other things.

In 2014 Thompson gathered his musical clan to release Family, one of the folk records of the year which garnered a multi page, in depth piece from The New York Times.

This is an unusual opportunity to hear Teddy Thompson perform in a small venue.

Teddy Thompson plays at the Marine Theatre on Wednesday, January 31st at 7.30pm. Tickets are £15 in advance, or £17 on the door. Advance tickets are available by calling 01297 442138 or visit www.marinetheatre.com

■ Teddy Thompson

Blondie from a parallel universe

EUROPE'S No.1 Blondie tribute band, and the only Blondie tribute band to play at CBGBs in New York City before it's closure in 2006, Bootleg Blondie, come to Bridport Arts Centre in December.

Debbie Harris and the boys have met members of Blondie and have been officially endorsed by the band. Deborah Harry got in touch when she heard Bootleg Blondie were playing CBGBs and wished them good luck.

Debbie Harris, lead vocalist of Bootleg Blondie, has the looks,the voice and the attitude of the original Blondie Bombshell, and like her heroine is typically outrageous on stage. She has been known to wear dustbin liners, thigh length boots and t-shirts with more holes than t-shirt!

Bootleg Blondie play live at Bridport Arts Centre on Friday, December 15th at 8pm. Tickets are £16 adults or £13 concessions, available online at www.bridport-arts.com or by calling 01308 424204.

■ Debbie Harris

Kick up your heels with Police Dog Hogan

KICK up your heels as Police Dog Hogan come Dorchester Arts at the Dorchester Corn Exchange on Saturday, December 9th. Police Dog Hogan are a high-energy and eclectic eight-piece fusing of country, pop, folk and rocking bluegrass.

Driving country-rock rhythms and a distinctive Americana vibe underpin lead singer James Studholme's lyrics, in this collection of stories and personal observations. The collective musical skills of the band have been used to full effect to create an album that delivers on both interpretation and atmosphere.

Police Dog Hogan, first formed in 2009, has evolved over the years into a tight-knit eight-piece band combining guitar, fiddle, banjo, mandolin, accordion, trumpet, keyboards, bass and drums to create an exuberant fusing of country, pop, folk and rocking bluegrass.

In 2014 Police Dog Hogan were one of only three UK bands invited to Nashville to perform at the prestigious Americana Music Association Awards, where DJ Bob Harris – in town for the awards – snapped them up for a recording that has become one of the most-watched YouTube videos on his "Under the Apple Tree Sessions" channel. In 2015 they made a showcase appearance on Harris's Radio 2 show.

The band has repeatedly been offered headline and other spots on the main stages of numerous key festivals – among many others, they have been asked back an unprecedented three times to Larmer Tree, twice to Kendal Calling and Port Eliot, and three times to Cornbury. In 2016 they appeared at Glastonbury for the first time, on the Avalon stage.

The band regularly plays to sell-out audiences up and down the country. After more than 300 live shows they've become a serious and ambitious musical venture that marries a devotion to touring and the presentation of consummate live performances with an utter dedication to song writing and recording.

Tickets are £15 full price or £13 for Members of Dorchester Arts, under-18s or those on low income, and are available from the Dorchester Arts box office on 01305 266926, in person at the Corn Exchange (weekdays 10am - 4pm) or via www.dorchesterarts.org.uk.

■ Police Dog Hogan

The Nag's Head
Silver St, Lyme Regis
Tel 01297 442312
FORTHCOMING EVENTS

Saturday 2nd December, 9pm
SKY LIZARD

Saturday 9th December, 9pm
RELICS

Sunday 10th December, 4pm
SIMPLE CHAOS

www.nagsheadlymeregis.co.uk

Advertiser's announcement

Rob, Deb, John and Nick would like to thank all of our customers, old and new, for your fantastic support over the years.

A good pub is only as good as its customers and you have all been great. We would also like to wish the new landlords, James and Rebecca all the very best for their new life at the Nags and hope that it will be as good for them as it has been for us.

We are not moving far away so look forward to meeting you all out and about in the future.

Wishing you all a very Merry Christmas and Prosperous New Year.

THE CROWN INN
WEST BAY ROAD, BRIDPORT

Live Music
Andy Grant Trio Saturday 2nd Dec, 9.30pm
Jamming at the Crown Sunday 3rd Dec, 4.00pm

Live Football
Sat 2, 12.30 Chelsea v Newcastle sky sports
Sat 2, 17.30 Arsenal v Man United BT Sport
Sun 3, 13.30 Bournemouth v Southampton sky sports
Sun 3, 16.00 Man City v West Ham sky sports

www.lemonrock.com/crowninn
Tel 01308 422037

CLOCKTOWER MUSIC
Vinyl Records
of all types and styles bought and sold
Open Wednesday - Saturday
10am - 5pm
01308 458077
www.clocktowermusic.co.uk
10a St Michael's Art & Vintage Quarter, Bridport, DT6 3RR

Oh *Whattalife!*

Lucy Stevens brings her one woman show to Dorchester

LUCY STEVENS brings her one woman play with music Whattalife! to Dorchester Arts on Sunday, December 3rd. Kathleen Ferrier was one of Britain's phenomenal women of the 20th Century. Whattalife! tells her story from her debut as a singer in 1940, her meteoric rise and her tragic death in 1953.

Professional actress and contralto, Lucy Stevens has researched and created a unique and totally engaging performance. The text is taken straight from Kathleen's letters and diaries. Sung music from her repertoire is woven through the text.

Whattalife! is the first staged as a dramatisation of Ferrier's life, evoking the spirit of the war and post war years. Just like Kathleen during her short but full life, the show has a great sense of fun and talks straight from the heart.

It follows life's highs:

'...I'm fit as a flea ... and haven't had a cigarette since I left the boat - in fact I'm too bloody good to live'

and life's lows:

'So I'm unhappy at the moment and you would probably say it was good for my art - but if this is art, then I hate it - I hate music, I hate my own voice, I hate people and I hate America! There!! I'm sorry - it's just tiredness ... am going to have a bath and leave a tidemark just to get mi moneysworth ...'

Tickets are £14 full price or £12 for Members of Dorchester Arts, under-18s or those on low income, and are available from the Dorchester Arts box office on 01305 266926, in person at the Corn Exchange (weekdays 10am - 4pm) or via www.dorchesterarts.org.uk.

■ Lucy Stevens

Inua Ellis: An Evening with an Immigrant

■ Inua Ellis

INUA ELLAMS is a poet, playwright and a performer. He brings himself, a microphone, a stool, a poem stand and his story, *An Evening With An Immigrant* to Dorchester Arts on Friday, December 1st at 8pm, and Bridport Arts Centre on Saturday, December 2nd at 7.30pm.

Born to a Muslim father and a Christian mother in what is now considered by many to be Boko Haram territory, in 1996 award-winning poet and playwright Inua Ellams left Nigeria for England aged 12, moved to Ireland for three years, before returning to London and starting work as a writer and graphic designer.

Part of this story was documented in his hilarious autobiographical Edinburgh Fringe First Award-winning play The 14th Tale, but much of it is untold. Littered with poems, stories and anecdotes, Inua will tell his ridiculous, fantastic, poignant immigrant-story of escaping fundamentalist Islam, directing an arts festival at his college in Dublin, performing solo shows at the National Theatre, and drinking wine with the Queen of England, all the while without a country to belong to or place to call home.

Tickets for the Dorchester show are £12 full price or £10 concessions, available by calling 01305 266926 or via www.dorchesterarts.org.uk.

Tickets for the Bridport show are £13 full price, and £11 concessions, available by calling 01308 424204 or online at www.bridport-arts.com

Marine Comedy Club Edinburgh Festival special

THE Marine Theatre is pleased to present a special double bill of acclaimed comedy from Edinburgh Festival.

Headlining is Naz Osmanoglu is a British comedian and – strangely - a member of the Imperial House of Osman, former ruling dynasty of the Ottoman Empire. Star of BBC3's Live at the Electric, winner of the Amused Moose Laugh-off competition and Chortle Best Newcomer Nominee 2010, Naz Osmanoglu has hit the comedy world running. Already a fringe veteran with acclaimed sketch trio WitTank, he is now diverting his angry Anglo-Turkish energy to stand-up as well as sketch comedy.

Flo & Joan is the British musical comedy duo and is also sisters, Nicola and Rosie Dempsey.

The pair has headlined to sold-out audiences across North America and the UK including Reading and Latitude Festival.

They had a viral hit with their 2016 Song, which to date has received 46 million views. They appeared on Canadian TV comedy programme This Hour Has 22 Minutes and on BBC Radio 4's Fresh From the Fringe.

The Kindness of Stranglers, their 2017 show, sold out in advance and received a raft of positive reviews.

The Comedy Club double bill takes place on Friday, December 8th at 8pm.

Tickets are £15, available by calling 01297 442138 or online at www.marinetheatre.com

■ Naz Osmanoglu

DorchesterARTS

At the Corn Exchange Theatre

Inua Ellams
An Evening with an Immigrant
Friday 1 December
8pm
Littered with poems, stories and anecdotes, Inua will tell his ridiculous, fantastic, poignant immigrant-story.
£12 / £10 members and concessions
£5 Live for 5

Kathleen Ferrier
Whattalife!
Sunday 3 December
2.30pm
Whattalife! is a new one woman play with music. Kathleen Ferrier was one of Britain's phenomenal women of the 20th Century.
£14 / £12 members & concessions

For full event listings, visit our website
Dorchester Arts, The Corn Exchange, High East Street, Dorchester DT1 1HF
Dorchesterarts | 01305 266926 | www.dorchesterarts.org.uk

THE marine theatre
LYME REGIS • DORSET

Goings On At The Marine

BEN WATERS BAND
Thursday 30 November
8.00pm. £18
World famous Boogie Woogie Pianist who plays with the Rolling Stones and Jools Holland, ahead of his Ronnie Scott's residency.

MARINE COMEDY CLUB:
NAZ OSMANOGLU WITH FLO & JOAN
Friday 8 December
8.00pm. £15
Edinburgh Festival special double bill.
"Naz is a hard gigging, high performance comedy machine"
- The Sun

VIVA SANTANA
Saturday 9 December
8.00pm.
£16 / £14 concs.
Described by Classic Rock Magazine as in the Top 5 Tributes in the UK, featuring international guitarist Marcos Rodriguez

Box Office: Lyme Regis TIC 01297 442138
or buy online at www.marinetheatre.com
Please note that a 10% booking fee applies to all online and TIC bookings

VIEW2

THE BIG SCREEN

This week's releases

THE DISASTER ARTIST 12A
WHEN Greg Sestero, an aspiring film actor, meets the weird and mysterious Tommy Wiseau in an acting class, they form a unique friendship and travel to Hollywood to make their dreams come true.
Comedy biopic stars James Franco, Dave Franco, Seth Rogen and Alison Brie.

WONDER PG
BASED on the New York Times bestseller, *Wonder* tells the incredibly inspiring and heart-warming story of August Pullman, a boy with facial differences who enters fifth grade, attending a mainstream elementary school for the first time.
Stars Jacob Tremblay, Owen Wilson and Izabela Vidovic.

THE MAN WHO INVENTED CHRISTMAS PG
THE journey that led to Charles Dickens' creation of "A Christmas Carol," a timeless tale that would redefine the holiday.
Stars Dan Stevens, Christopher Plummer and Jonathan Pryce.

JUST GETTING STARTED 12A
A TWO-HANDER action comedy in the vein of Midnight Run about an ex-FBI agent (Jones) and an ex-mob lawyer in the witness protection program (Freeman) having to put aside their petty rivalry on the golf course to fend off a mob hit.
Stars Morgan Freeman, Tommy Lee Jones and Rene Russo.

Cinema Listings

(all listings subject to change)
Fri, Dec 1st to Thu, Dec 7th

DORCHESTER PLAZA
Tel: 01305 262488
www.plazadorchester.com

Battle of the Sexes 12A
Fri, Mon-Thu: 11.45am
Sat & Sun: 17.15
Daddy's Home 2 12A
Fri, Mon-Thu: 15.30, 21.00
Sat & Sun: 10.30, 15.45, 21.00
Justice League 12A
Fri-Mon, Wed: 20.15
Murder on the Orient Express 12A
Fri, Mon-Thu: 17.15
Paddington 2 PG
Fri, Mon, Wed: 12.00, 14.45, 17.30, 20.00
Sat & Sun: 9.45, 12.30, 15.15, 17.30, 20.00
Tue, Thu: 11.30, 14.00, 14.45, 16.30, 20.15
The Man Who Invented Christmas PG
Fri, Wed: 12.15, 14.30, 18.00
Sat & Sun: 9.30, 11.45, 15.00, 18.00
Mon,: 11.45, 14.30
Tue, Thu: 12.15, 18.00
Wonder PG
Fri, Tue-Thu: 12.45, 15.00, 18.15, 20.45
Sat & Sun: 13.00, 18.15, 20.45
Mon: 12.45, 14.15, 17.00, 18.15

DORCHESTER ODEON
Tel: 0871 22 44 007
www.odeon.co.uk

Daddy's Home 2 12A
Fri-Mon, Wed: 12.00, 14.45, 17.15, 19.45
Tue, Thu: 14.00, 16.30, 20.45
Justice League 12A
Fri-Mon, Wed: 20.45
Paddington 2 PG
Fri:-Mon, Wed: 12.45, 15.30, 18.15
Tue, Thu: 18.15
The Nut Job 2 U
Sat & Sun: 10.00am
Wonder PG
Daily: 12.20, 15.00, 17.40, 20.20

BRIDPORT ARTS CENTRE
Tel: 01308 424204
www.bridport-arts.com

Kalidoscope 15 Sun: 15.00
In Our Hands Thu: 19.30

WEYMOUTH CINEWORLD
Tel: 0871 200 2000 • www.cineworld.co.uk

A Bad Mom's Christmas 15
Fri, Mon-Thu: 13.45, 17.40, 20.50
Sat-Sun: 17.40, 20.50
Battle of the Sexes 12A
Fri, Mon-Tue: 12.40, 20.40
Sat-Sun: 20.40, Wed: 12.40
Thu: 14.40
Daddy's Home 2 12A
Daily: 13.00, 15.30, 18.00, 20.30
Plus Sat: 10.30am
Justice League in 2D 12A
Fri: 12.00, 14.45, 17.30, 19.00, 20.20
Sat-Sun: 11.50, 14.40, 17.30, 19.00, 20.20
Mon-Thu: 12.00, 14.45, 17.30, 20.20
Murder on the Orient Express 12A
Fri-Sat, Mon-Thu: 14.00, 16.50, 19.30
Sun: 11.20, 14.10, 16.50, 19.30
Olaf's Frozen Adventure PG
Sa & Sun: 10.00am
Paddington 2 PG
Fri, Mon-Thu: 12.20, 14.50, 15.40, 16.30, 17.20, 18.10, 19.50
Sat & Sun: 10.00, 11.30, 12.20, 13.10, 14.00, 14.50, 15.40, 16.30, 17.20, 18.10, 19.50
The Disaster Artist 15
Wed: 20.40
Thu: 13.10, 15.40, 18.10, 20.40
The Man Who Invented Christmas PG
Daily: 13.20, 15.50, 18.20
Plus Sat & Sun: 10.50am
The Star U
Sat: 12.15, Sun: 10.00, 12.15
Thor: Ragnarok in 2D 12A
Fri: 12.00, 14.20, 17.00, 19.40
Sat & Sun: 14.30, 20.10
Mon-Tue: 14.40, 20.10
Wed: 14.40, 19.00, Thu: 20.10
Wonder PG
Fri, Mon-Thu: 12.00, 14.20, 17.00, 19.40
Sat & Sun: 11.40, 14.20, 17.00, 19.40

Community Orchestra's Christmas Concert

A PROGRAMME of Christmas music performed by West Dorset Community Orchestra conductor Walter Brewster and Local Vocals directed by Lesley Whatley will be held on Wednesday, December 13th at St. John's Church, West Bay DT6 4EN at 7.30pm.

This event promises to be enjoyable and an excellent opportunity to get into the spirit of Christmas and offers a wide range of music to our audience. The orchestra will be playing a variety of music including works by Mozart, Handel, Elmer Bernstein, and Smetana, and Christmas favourites.

Entry is free but there will be a retiring collection at the end. Mince pies and refreshments will be served during the interval. Parking is available in local car parks.

So come and enjoy an evening of music and song to get you in the swing of Christmas

Climate8 Fitness
@climate8fitness
New Beginner Fitness Classes starting in West Dorset week beginning 20th November 2017.
All ages welcome.
Improve your fitness in a fun & relaxed environment
Bridport Youth Centre - Mondays 10am - 11am
Thursdays 5pm - 6pm
Village Halls:
Litton Cheney - Tuesdays 5.30pm to 6.30pm
Chideock - Wednesdays 10am to 11am
Loders - Thursdays 10am to 11am
Netherbury - Fridays 1.30pm to 2.30pm
To book your FREE TASTER SESSION or for more information please contact
Fitness Professional Joe Chadwick:
07872 645 230
climate8fitness@gmail.com

Visit **DORCHESTER MARKET**
every Wednesday 8am-2pm
and **DORCHESTER CAR BOOT**
every Sunday 7am-1pm
at Weymouth Avenue, Dorchester DT1 1QS
Plus **WIMBORNE MARKET**
every Friday, Saturday & Sunday BH21 1QU
Hotline Keith on 07887 918932
or Ed on 07889 438491

Diary Dates

Send your Diary Dates by email: diary@viewnews.co.uk

By post: Rob Larcombe, View from Newspapers, St Michael's Business Centre, Church Street, Lyme Regis DT7 3DB

UNTIL WEDNESDAY DECEMBER 13TH

LYME REGIS: In perfect timing for holiday shopping, the Town Mill's Malthouse Gallery will be full of festive paintings, sculptures, photographs, drawings, pottery, textiles, jewellery and books by local artists who are members of Town Mill Arts in their annual Winter Art Fair. Open daily 10.30-4.30. Free admission. The Town Mill, Mill Lane, Lyme Regis DT7 3PU

WEDNESDAY NOVEMBER 29TH

ROUSDON: Combpyne Rousdon Social Club, Annual Turkey Bingos, held at Peek Hall. Half time hot dogs and pasties, tea coffee and bar. Doors open 7pm eyes down at 8pm. any queries, call 01297 443235 Come and have some bingo fun!
MARTINSTOWN: Chair-based exercise. Martinstown Village Hall. 11am. For more details call 01308 281882.
BRIDPORT: Bridport Camera Club: Competition: 'Landscape', judged by Ginny Campbell. 7.30pm Chancery House, Bridport, DT6 3JT. The club is always happy to welcome new members. For details please phone the Club Secretary on 01308 281561.

FRIDAY DECEMBER 1ST

WEST BAY, BRIDPORT: West Gallery Carols with the Ridgeway Singers. 'To keep wold Christmas up'. At St John's Church, 7.30pm. Conducted by Phil Humphries, leader Tim Laycock. Admission £8, under 18s £4. For more details and to book call 01308 482443.
MARTINSTOWN: Exercise to Music. Village Hall. 10am. For more details call 01308 281882.
WEST BAY, BRIDPORT: Exercise to Music. WI Hall, George Street. 3pm. For more details call 01308 281882.
LYME REGIS: Comedy: Angelos and Barry at the Marine Theatre, 8pm. £16 / £14 concs. Book at www.marinetheatre.com or call 01297 442138.

SATURDAY DECEMBER 2ND

LYME REGIS: Live music: Stompin' Dave and Sam Kelly at the Marine Theatre, 8pm. £14/£10. Book at www.marinetheatre.com or call 01297 442138.
LYME REGIS: Join local artist Christine Allison at the launch of her inspiring new book, Drawing: Techniques and Tutorials for the Complete Beginner, commissioned and published by the Guild of Master Craftsmen, at Fine Art and Framing, 64 Broad Street, Lyme Regis from 11.00am-3pm.
WEYMOUTH: Christmas Craft Exhibition and Fayre. The Crafty Pilgrims are exhibiting a selection of their work at Pilgrim House, Hope Square. 12noon-4pm. There will also be hand crafted items for sale. An ideal opportunity to find unusual and beautiful Christmas gifts for your family and friends
LYME REGIS: 'Out of the Box' at The Hub, 6.30pm-10.30pm. Young musicians from Boombox, Hub Jams and Bridport Jams come together for a low budget installation/music experience. B Sharp house band LaunchPad will close the show. Tickets £7 adults, £3 young people, £20 family, available on the door.

SATURDAY DEC 2ND - TUESDAY JAN 2ND

LYME REGIS: The seventh annual Pop-Up Vintage store will be selling all kinds of vintage, retro and crafted items for that perfect unusual Christmas gift. Books, clothes, toys, accessories, needlework supplies, home-wares and much much more are available at attractive prices. Open daily 10.30-4.30. Free admission. The Courtyard Gallery, The Town Mill, Mill Lane, Lyme Regis DT7 3PU

SUNDAY DECEMBER 3RD

LODERS: Beginners Ballroom/Latin Class Every Sunday 7pm at Loders Village Hall DT6 3SA
WEYMOUTH: Christmas gift and craft fair in the Ocean Room at Weymouth Pavilion with 50 plus stalls displaying and selling quality handmade wares. Free entry, 10am-4pm. For more details call 07917 135729.

MONDAY DECEMBER 4TH

WYKE REGIS: Beginners Ballroom/Latin Class Every Monday 8pm - 9:20pm Wyke Regis Memorial Hall DT4 9EX
BEAMINSTER: Moviola presents: 'Churchill' at the Beaminster Public Hall. Doors 7pm, film 7.30pm. Tickets at Yarn Barton 01308 862715, or by calling 01308 861746, are £5 in advance, or £5.50 on the door.
BRIDPORT: Exercise to Music. WI Hall, North Street. 5.45pm. For more details call 01308 281882.

TUESDAY DECEMBER 5TH

DORCHESTER: Dorchester Civic Society meeting at the Dorford Centre, Top o' Town, 7.30pm. Talk by Martin Hamilton, Strategic Director of Dorset Councils Partnership, on 'Transforming Dorchester's Economy'. Free, but non-members encouraged to donate £3.
DORCHESTER: The Dorchester French Circle meeting at 7.30pm until 9.30pm in the Roger Thomas Conference Room at AgeUK Dorchester at 4 Prince of Wales Road, DT1 1PW. Coffee or tea or a glass of wine will be available from 7.30. At 8pm we commence 'Jeux de Noel'. These will include traditional Christmas party games, such as the ever popular 'pass the parcel'. For further information please visit the website www.dorchesterfrenchcircle.org.uk or phone Robin Howes on 01305 854025.

WEDNESDAY DECEMBER 6TH

UPLYME: Lyme Ladies Quilt Group meeting at Uplyme Village Hall, 1st Wednesday of each month, 1.30-4.30pm. Annual membership fee £10 (visitors welcome). If you think you would like to come along and join us, you are more than welcome. We also enjoy a nice cup of tea or coffee, and a biscuit or two, plus the inevitable chat. Call 01297 445747 or 01460 394429 if you would like more information.
ROUSDON: Combpyne Rousdon Social Club, Annual Turkey Bingos, held at Peek Hall. Half time hot dogs and pasties, tea coffee and bar. Doors open 7pm eyes down at 8pm. any queries, call 01297 443235 Come and have some bingo fun!
BRIDPORT: Father Christmas will be coming to town, lead by Bridports first Illuminated Lantern Procession at Bridport Christmas Cheer. 5.30pm.
MARTINSTOWN: Chair-based exercise. Martinstown Village Hall. 11am. For more details call 01308 281882.

THURSDAY DECEMBER 7TH

BRIDPORT: Come and join our Community Coffee morning in St. Swithun's Church Hall, Allington DT6 5DX, where fresh coffee and homemade cakes are served free of charge. Make some new friends and enjoy yourself. The event takes place on the first Thursday of every month between 10.45am & 11.45am.
WOOTTON FITZPAINE: Artsreach present 'Brilliance' by Farnham Maltings at Wootton Fitzpaine Village Hall. Doors 7pm, performance from 7.30pm. Tickets £9, under 18s £7, from the self service box office at The Charmouth Practice Tel 01297 560948 for information. Bar and raffle. Proceeds to the hall.
DORCHESTER: Diabetes UK group Christmas get together in the Diabetes Centre, Bridport Road, DT1 2NQ, 7pm. The evening is open to all those living with diabetes where they can chat with others living with the condition, partake in soup, carols and a Christmas quiz.

FRIDAY DECEMBER 8TH

MARTINSTOWN: Exercise to Music. Village Hall. 10am. For more details call 01308 281882.
WEST BAY, BRIDPORT: Exercise to Music. WI Hall, George Street. 3pm. For more details call 01308 281882.
LYME REGIS: Comedy: Naz Osmanoglu with Flo and Joan. £15. Book at www.marinetheatre.com or call 01297 442138.

SATURDAY DECEMBER 9TH

LODERS: Christmas Fair at Loders Village Hall, 3-5pm. All proceeds to the Loders School PTFA. Meet Santa in his sleigh! Stalls (including some traders), games, refreshments, mulled wine, hand made items, Grand Raffle and so much more.
LYME REGIS: Cinema: Frozen Sing-A-Long, 2pm. £2.50 on the door. Family dress up and sing-a-long Christmas special, 8pm
LYME REGIS: Music: Viva Santana, 8pm. £16/£14. Family dress up and sing-a-long Christmas special, 8pm
WEYMOUTH: Dorset Sinfonia presents 'A Night at the Opera' - a musical extravaganza of songs from the world of opera, 7.30pm at Weymouth Bay Methodist Church. Tickets £10 (children 16 and under free), available from Dorchester TIC and on the door.

SUNDAY DECEMBER 10TH

LODERS: Beginners Ballroom/Latin Class Every Sunday 7pm at Loders Village Hall DT6 3SA
LODERS: Ballroom & Latin Social Dance evening every Sunday 8pm - 10:30pm Loders Village Hall DT6 3SA
BRIDPORT: Wessex Military Band, winter concert - Bridport Arts Centre 3pm. Tickets £9 & £7 concessions from the box office on 01308 424204.
LYME REGIS: Jazz in the Bar, £12/£10 (concs). Book at www.marinetheatre.com or call 01297 442138.
BRIDPORT: St. Swithun's Band Bridport are giving a Concert of Christmas music and Carols in St. Swithuns Church, Allington, at 3pm. Admission free with a retiring collection.

VivaSantana tribute to guitar icon

DESCRIBED by Classic Rock magazine as "One of the top five must see tributes in the UK", expect much more than a tribute band, this band continues to amaze fans with the music of the legendary Carlos Santana. It features featuring international guitarist Marcos Rodriguez. VivaSantana has played sell out shows as diverse as the prestigious London Guitar Show Wembley to theatres and rock festivals in the UK, Europe and even Cuba.

VivaSantana play at the Marine Theatre, Lyme Regis on Saturday, December 9th at 8pm. Tickets are £16 and £14, available online at www.marinetheatre.com or by calling 01308 424204.

Light up a life with Weldmar Hospicecare

WELDMAR Hospicecare will host their annual Light up a Life services in November and December.

Every year, thousands of people remember and celebrate the lives of loved ones through lights sponsored in their name. Light up a Life is for everyone – not only for the many patients and families Weldmar has helped.

The annual appeal enables families, friends, and supporters of Weldmar to give donations in memory of a loved one. It raises vital funds for Weldmar's work by encouraging people to dedicate a light on one of the trees in memory of those who have died.

Val Gratton of Lyme Regis will be attending her third Light up a Life event, which is one of six held around the area.

Val said "For me it's not about remembering someone, as Mickie is always in my thoughts. It gives you the chance to press the pause button, when you are so busy before Christmas with shopping and buying presents. We all have our traditions at Christmas and when you have lost someone you have to make new traditions, as there's a big hole where that person used to be."

The event Val attends in Abbotsbury Subtropical Gardens features a string quartet, with readings and carols. She has attended since 2015, when she lost Mickie to Chronic Obstructive Pulmonary Disorder (COPD).The pair had been married for more than 40 years and had three daughters together.

Weldmar became involved with them in 2014, when Mickie was starting to deteriorate and Val says the staff and volunteers were 'amazing' in caring for them both.

They had a volunteer coming in to offer therapy to help him relax, and community nurses would visit. He stayed at the hospice twice, and 'felt happy and safe' despite being prone to terrible panic attacks.

Val said: "The hospice moved us into a larger room, and our daughters came with the babies. The room gave us the chance to be normal, to chat about ordinary things surrounded by baby paraphernalia and just be a family. They were so considerate. Light up a Life gives you a chance to reflect on that person who's not going to be there. You share similar emotions to everyone there and that is reassuring and comforting."

The services will take place in November and December, as this is often the time when the feelings of loss are strongest. The services are a combination of readings and singing of carols which are supported by local community musicians and singers.

Everyone for whom a donation is made is remembered through the lights that will shine on one of Weldmar's special trees; and their names will be recorded in the charity's 2017 Book of Remembrance.

Caroline Hamblett, Weldmar's Chief Executive said: "If you are missing someone this Christmas, our services offer a way to remember them in the most magical and moving way, by lighting up the memory of their life. Your continued support enables us to be here to provide vital services to local people at the time when they need us most."

More details of all the services and of how to dedicate a light to those you wish to remember can be found online at the website www.weld-hospice.org.uk/lightupalife or by calling 01305 261800.

The services will be held on:

Wednesday, November 29th
Castle Gardens, Sherborne – 6.30pm

Thursday, November 30th
Orchard Park Garden Centre, Gillingham – 6.30pm

Sunday, December 3rd
Holme for Gardens, Wareham – 4pm

Tuesday, December 5th
Joseph Weld Hospice, Dorchester – 6.30pm

Sunday, December 10th
Hope Square, Brewer's Quay, Weymouth – 4.30pm

Tuesday, December 12th
Abbotsbury Subtropical Gardens – 4.30pm

There will be a prayer of remembrance and dedication during the Parish Carol Service in St Michael's Church, Lyme Regis on Sunday, December 17th at 4pm.

Weldmar Hospicecare
Caring for Dorset

Light up a Life

LIGHTING UP MEMORIES
FOR THOSE WE MISS

An opportunity to remember a loved one by sponsoring a light on our special trees. Names will then be entered into our Christmas 2017 Book of Remembrance.

Application forms are available by telephoning us on

01305 261800

or visiting our website

www.weld-hospice.org.uk/lightupalife

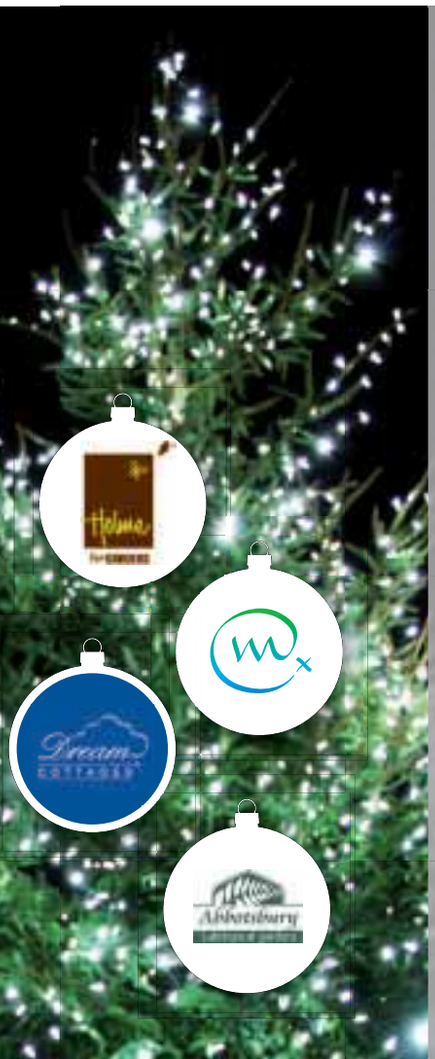

Lighting up Services 2017

Sunday 3rd December
Holme for Gardens
Wareham - 4pm

Tuesday 5th December
Joseph Weld Hospice
Dorchester - 6.30pm

Sunday 10th December
Hope Square, Brewers Quay
Weymouth - 4.30pm

Tuesday 12th December
Abbotsbury Subtropical
Gardens - 4.30pm

Everyone Welcome

Registered Charity No. 1000414

Property View

The key to finding your perfect home

Property and Land November auction exceeds £1,000,000

A LARGE number of people filled The Oak Tree Arena at Edithmead for a collective auction sale of properties which spanned from Ilminster to Bridgwater and Weston-super-Mare, on November 9th.

Covering areas throughout much of Somerset with lots from a number of local estate agents, this interesting sale drew a large crowd which packed the room to capacity.

The sale, conducted by Auctioneer and Senior Land Agent Ian Walker, commenced with two properties at Ilminster brought to auction by Mayfair Town & Country. The first being an end of terrace cottage requiring extensive modernisation located in Butts which sold at £100,000, followed by a detached bungalow at Broadway in need of updating which realised £195,000.

Moving to the seaside (Burnham-on-Sea), a freehold land plot at Worston Lane, suitable for a mobile home, reached £67,500 after spirited bidding. This was followed by a house in Eastleigh Close with 3 bedrooms in need of updating, brought to auction by Berrymans, which sold for £206,000.

MAYFAIR TOWN & COUNTRY

Almost halfway through the sale the room remained packed, with interested purchasers ensuring that a detached bungalow on Bristol Road in Bridgwater being sold by Tamlyns made £156,000, despite needing improvement, and a rural barn for conversion to a dwelling at Stockland Bristol, after a long bidding run, fell to the hammer at £175,000.

An unusual lot on the Polden Hills comprised a Grade-II-listed stone-walled garden of about a third of an acre in a completely overgrown state in the village of Edington; the price for which grew to £37,000 with an adjacent small garden area selling to the same buyer for £5,000.

Last but by no means least was a detached bungalow at Milton in Weston-super-Mare, again being sold by Mayfair Town & Country. This 1960's property had remained in the same ownership and in its original form since construction. Offered for sale for the executors of a deceased estate and now in need of very extensive renovation both inside and out, the property had been guided at £120,000 to £150,000. The bidding opened at £100,000 and received a long run of bids which slowed around £150,000 with two determined bidders in pursuit and a long volley of bids before the auctioneers gavel fell at £198,000.

Auctioneer Ian Walker commented after the sale: "Tonight was a pleasing result with 100% success having sold all 9 of the properties offered. This shows the level of interest still in the market for investment and development properties. With sensible advice on price guides and a good marketing programme, excellent results have been achieved".

A further property auction will take place on 14th December with more sales programmed for early spring. Should you be considering a sale by auction, contact your local branch of Mayfair Town & Country for free, no-obligation advice: Mayfair Beaminster (01308 862606) or Mayfair Dorchester (01305 269200).

ADVERTISE YOUR PROPERTY TO LET OR PRIVATE SALE

To place your ad either fill out this coupon and send it to View From Newspapers, Unit 3, St Michaels Business Centre, Church Street, Lyme Regis, Dorset DT7 3DB. Call Rob on 01297 446146 by 12 noon on Monday for the Wednesday's Publication.

Name _____

Address _____

Telephone No. _____

Payment can be made over the phone by credit or debit card or by cheque made payable to The Sunday Independent Ltd.

Property View

The key to finding your perfect home

TO ADVERTISE YOUR PROPERTY FOR JUST £12.00 CALL ROB ON

01297 446146

FORTNAM SMITH & BANWELL

Charmouth - 01297 560945
Lyme Regis - 01297 445666
Seaton - 01297 23939
Rentals - 01297 21120

CHARMOUTH £625,000

SOLD

CHARMOUTH £395,000

SOLD

COMBPYNE, NR LYME REGIS GUIDE PRICE £750,000

NEW

Standing in 1.35 acres of delightful gardens this individual and spacious four bedroom family home was built for the current owners in 1993 and is situated on the edge of the peaceful and pretty East Devon hamlet of Combpyne, between the Axe Valley and the coast at Lyme Regis. Call to register your interest. EPC Band E.

For more information call 01297 445666

CHARMOUTH £149,950

SOLD

WE URGENTLY REQUIRE PROPERTIES IN OUR AREA FOR WAITING APPLICANTS.

PLEASE CONTACT OUR CHARMOUTH OFFICE

For more information call 01297 560945

SEATON £345,000

NEW

Outstanding Grade II Listed conversion with beautiful period features and quality fittings throughout. The property offers an open-plan living space, 3 double bedrooms, allocated parking space and private courtyard to the rear. EPC exempt.

SEATON £900 PCM

NEW

A spacious four bedroom end of terrace town house. Kitchen, lounge/diner with patio doors on to paved courtyard. 1 En-suite master bedroom, 3 further bedrooms. Family bathroom. Garage & parking. EPC Rating C. Tenant fees apply.

COLYTON £825 PCM

A very nicely presented two bedroom, furnished property. Fitted kitchen, Cloakroom. Lounge on first floor, patio doors to balcony. Bathroom with electric shower over. 1 Double & 1 Single Bedroom. Gravel garden to front. Available from 18th December 2017. EPC Rating C. Tenant Fees apply.

SEATON £135,000

NEW

Well-presented 2 bedroom flat which is conveniently located right in the heart of the town of Seaton close to all amenities and within easy reach of the seafront. EPC rating D.

For more information call 01297 23939

SEATON £895 PCM

A brand new pristine 3 bedroom semi-detached house in Seaton. It consists of a large open planned living area with a fully fitted kitchen. 3 good sized bedrooms & a family bathroom with bath and separate shower. No pets. EPC rating B. Tenant fees apply.

For more information call 01297 21120

fsb4homes.com

Park Lane London - 0203 368 3568

Viewings 7 days a week

rightmove OnTheMarket Zoopla.co.uk

MAYFAIR
TOWN & COUNTRY

NEW

ST MARY WELL STREET, BEAMINSTER £175,000

Charming Period Cottage Situated Just Off Beaminster Square in a Highly Desirable Location | Ideal Investment Property with Potential to be a Holiday Let | The Cottage Has Been a Successful Long-Term Let For Many Years | Open-Plan Sitting and Dining Room | Modern, Shaker Style Kitchen | Modern Ground Floor Shower Room | Two Double Bedrooms | Period Features Throughout Shared Courtyard and Cottage Garden | Stone Outbuilding/Workshop | Views towards St Mary's Church | No Onward Chain

Mayfair Beaminster
01308 862606 beaminster@mayfairproperties.net

PUDDING PEOPLE
AND HOMES TOGETHER
SINCE 2010

Mayfair's Christmas Pudding

Visit our website for the recipe

MAYFAIRPROPERTIES.NET/BLOG

OnTheMarket.com rightmove The Property Ombudsman APPROVED CODE TRADINGSTANDARDS.UK arla | propertymark PROTECTED naea | propertymark PROTECTED

ILMINSTER 01460 55155 | CREWKERNE 01460 74200 | BEAMINSTER 01308 862606 | DORCHESTER 01305 269200

WISHAY STREET, POUNDBURY £340,000

Phase One Poundbury | Three Bedrooms | Double Garage | South Facing Garden | Kitchen/Dinner | Benefit from some Updating | Cloakroom and Family Bathroom | ER:C

Mayfair Dorchester
01305 269200 dorchester@mayfairproperties.net

TINTEN LANE, POUNDBURY £430,000

Situated in a Quiet and Peaceful no-through Road in the Heart of Poundbury | Semi-Detached Four Bedroom Family Home | Private West Facing Garden | ER:C

Mayfair Dorchester
01305 269200 dorchester@mayfairproperties.net

BONDED STORES, BREWERY SQUARE £255,000

Situated in a Beautiful Grade II Listed Building | Fabulous 1034 sq ft One Double Bedroom Apartment | Utility Room | South Facing Terrace | Hardwood Floors in Living Room | Designer Fixtures and Fittings | Heart of Brewery Square | 24 Hour Security and Concierge |ER:C

Mayfair Dorchester
01305 269200 dorchester@mayfairproperties.net

MIDDLEMARSH ST, POUNDBURY £129,950

PERFECT FIRST TIME BUYER OPPORTUNITY | Situated in the Highly Desirable and Prestigious Phase One Poundbury Village | One Bedroom Studio Apartment | Allocated Parking | ER:C

Mayfair Dorchester
01305 269200 dorchester@mayfairproperties.net

PEVERELL AVENUE EAST, POUNDBURY £485,000

Stunning Four Bedroom Family Home | Fabulous Far-Reaching Views | Double Garage | West Facing Garden | Bespoke Conservatory | ER:C

Mayfair Dorchester
01305 269200 dorchester@mayfairproperties.net

PEVERELL AVENUE WEST, POUNDBURY £530,000

End Terrace Four Bedroom Home | Wide Tree Lined Avenue | Double Garage with Separate Studio Above | Reception Room with Wrap Around Balcony | South Facing Garden | ER:C

Mayfair Dorchester
01305 269200 dorchester@mayfairproperties.net

mayfairproperties.net /mayfairtowncountry

Symonds & Sampson

ESTABLISHED 1858

Dorset • Somerset
Devon • Wiltshire
Hampshire • London

Fees: when you rent a property through us we will charge each tenant a one off £125 admin fee. Other fees may apply. See our website or contact the office for further details.

Dorchester **£1,500 pcm**

An elegant and immaculately presented three storey end of terrace town house situated in a sought after location. The ground floor comprises; entrance hallway, cloakroom, reception room, fitted kitchen/dining room, integrated appliances including; a double oven, gas hob with extractor fan. On the first floor there is an office, sitting room, one double bedroom and family bathroom with a bath and separate shower cubicle. On The second floor you have a further two double bedrooms. Timber double gates open up to a parking area, garage and an attractive enclosed rear garden. EPC = C. Available Now.

Web Ref: DOL170095 **Dorchester 01305 261008**

Membury **£500 pcm**

A charming fully furnished one bedroom cottage, set in a rural location. Open plan kitchen/lounge/diner, double bedroom, bathroom, gardens to the front and rear and parking. Available immediately. EPC TBC.

Web Ref: BPL170094 **Axminster 01297 32879**

Axminster **£650 pcm**

A two bedroom terraced property, on the outskirts of town, with enclosed rear garden and two off road parking spaces. Children and Pets Considered. Available Early January. EPC = C.

Web Ref: BRI160339 **Axminster 01297 32879**

Kilmington **£695 pcm**

A terraced two double bedroom cottage in a sought after village with local amenities and school, offering, two reception rooms, kitchen, bathroom and enclosed garden. Available immediately. EPC = D.

Web Ref: AXL170010 **Axminster 01297 32879**

Axminster **£775 pcm**

A well presented three bedroom three storey town house. Offering, kitchen, open plan lounge/diner, master bedroom with en-suite, garden and off road parking. Pets & children considered. Available November. EPC = B.

Web Ref: ACC070228 **Axminster 01297 32879**

West Bay **£550 pcm**

Well presented one bedroom ground floor apartment with patio garden overlooking the harbour at West Bay. Available fully furnished from 1st December to 31st March. No pets. EPC = F.

Web Ref: BPL170069 **Bridport 01308 459565**

Burton Bradstock **£750 pcm**

A deceptively spacious three bedroom semi-detached house occupying a prime coastal location enjoying country side views and the beach a short walk away. Gardens parking and large shed/workshop. EPC = F.

Web Ref: BRL070027 **Bridport 01308 459565**

Bridport **£775 pcm**

A charming two bedroom semi detached cottage with delightful sea and countryside views, garage and off road parking space. Pets at Landlord's discretion. Available from January. EPC = D.

Web Ref: BPL170090 **Bridport 01308 459565**

Beaminster **£785 pcm**

A spacious three bedroom terraced house with extended ground floor accommodation and brand new kitchen. Available immediately. Pets and children considered, but no cats. EPC TBC.

Web Ref: ACC080128 **Bridport 01308 459565**

Dorchester **£1,600 pcm**

A large four / five bedroom family home with potential home office / open studio space. Oil fired central heating.
EPC = F. Available now

Web Ref: DOL050040 **Dorchester 01305 261008**

Dorchester **£1,175 pcm**

A modernised Grade II Listed three bedroom end of terrace cottage, situated to the edge of this pretty rural village. Beautiful garden with outside storage and useable office space. Available Now.

Web Ref: DOR120460 **Dorchester 01305 261008**

Dorchester **£995 pcm**

A superb modern three-bedroom family home located in the centre of Dorchester and within easy walking to town, hospital and local schools. EPC = C. Available Now.

Web Ref: DOL170093 **Dorchester 01305 261008**

Dorchester **£900 pcm**

A charming three bedroom, two reception semi-detached cottage set in the grounds of Wrackleford House with ample parking.
EPC = D. Available Now.

Web Ref: DOR160046 **Dorchester 01305 261008**

Get ahead this **Christmas** with our **Do not disturb campaign...**

Relax and be merry, and let us do the work.

Beaminster 01308 863100

Symonds & Sampson
ESTABLISHED 1858

Dorset • Somerset
Devon • Wiltshire
Hampshire • London

APLA RICS

Misterton
Guide £650,000

A sensational detached house with hidden assets in a tucked away location. 2 reception rooms, kitchen/dining room, 4 bedrooms, 2 bathrooms. Lovely gardens of 0.577acres (0.225ha). Double garage and extensive parking. EPC=C.

Web Ref: BEA170192
Beaminster 01308 863100

Beaminster
Guide £450,000

A spacious detached house in a cul-de-sac location with some country views. 3 reception rooms, kitchen/breakfast room, 5 bedrooms and 2 bathrooms. Tandem double garage. Good size gardens.
EPC=C.

Web Ref: BEA130028
Beaminster 01308 863100

Broadwindsor **Guide £437,500**

A charming semi-detached cottage on a no through road location. 3 reception rooms, kitchen, 3 bedrooms, bathroom. Good size gardens, garage and parking. EPC=G.

Web Ref: BEA160324 **Beaminster 01308 863100**

Broadwindsor **Guide £285,000**

A spacious terrace house built by C.G. Fry & Son in an elevated position and close to the village centre. 2 reception rooms, 2 bedrooms, 2 bathrooms. Good size garden, garage and parking. No onward chain. EPC=TBC.

Web Ref: BRI150307 **Beaminster 01308 863100**

Don't just take our word for it, take Rightmove's!

This year we have sold more than double as many properties as our competitors!

If you are considering selling or are on the market without success, contact us on **01308 863100** for your free market appraisal and let us show you the Symonds & Sampson difference.

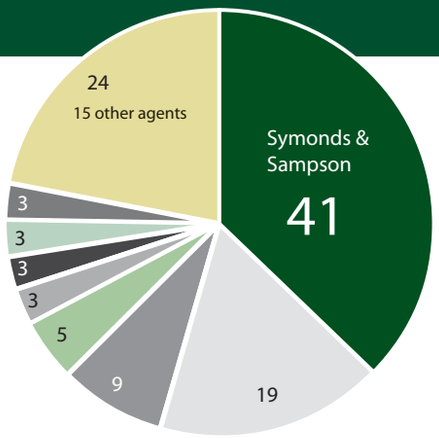

Symonds & Sampson
ESTABLISHED 1858

*Data is derived purely from Rightmove.co.uk's internal statistics based on properties sold in DT8 between 01/01/17 - 01/11/2017.
** If you have instructed another agent on a sole agency and/or sole selling rights basis, the terms of those instructions must be considered to avoid a possible liability to pay two commissions.

rightmove

symondsandsampson.co.uk

PrimeLocation.com rightmove Zoopla.co.uk symondsandsampson.co.uk

Local Services

MAKE YOUR ADVERTISING BUDGET GO FURTHER

CLEANING SERVICES

CLEANING SERVICES

Clean Living
Carpet and Upholstery Cleaning
01297 561505 / 07970 060449
First Class Service - First Class Results
- Free Survey with no obligation
- Safe cleaning of both wool & synthetic carpets
- Upholstery cleaning
- Leather cleaning
- Oriental carpets a speciality
- Stain-guarding of carpets & upholstery
- Strain- guarding natural fibre flooring e.g. Coir, Sea-grass and Sisal
- Turbo drying of carpets & upholstery
- Insect/moth/flea infestation treatment
- All work is properly insured
- Full member of the NCCA

www.clean-living-sw.co.uk

Lyme Bay Cleaning and maintenance
End/Beginning of sales
End/Beginning of lease
Full Maintenance Service
Carpet Cleaning specialists
Holiday Let Cleans
Call us today!
01297 444611 - 07800 965252

Munro Exterior Cleaning Services
Gutter Cleaning • Window Cleaning
FOR A FREE QUOTE CALL
TEL: 07766 557461 or 01308 897297
www.munrocleaning.uk

CHIMNEY SWEEPS

The Chimney Keepers
- Power sweeping
- Installation of stoves
- Cowls fitted
- Certified Chimney Sweep
- HETAS approved
- Safety certificates issued

Tel: 01305 330006
01308 867486
Mobile: 07919 915474
www.thechimneykeepers.co.uk

CHIMNEY SWEEP SERVICES LTD
GLYN YORKE
Brush and Vacuum Sweep
Fully Insured
Specialist in Multifuel Stoves
Chimney Linings Service
HETAS Registered Stove Installer
Bird Guards, Chimney Cowls and Stoves fitted
Certificates for thatched properties
01297 678549
Traditional Lucky Sweep
Established 1992
A CLEAN CHIMNEY IS A SAFE CHIMNEY

MAC THE SWEEP
• Chimney sweep • CCTV surveys • Fully insured
NACS member
Insurance certificates issued
01308 487851

Sooty The Sweep
All of Dorset for 35 Years
Professional NACS & HETAS
Brush & Vacuum Sweep
Stove Servicing
Bird Guards & Cowls
Free Insurance Certificates
01929 554700
www.sootythesweep.com

MISCELLANEOUS

LOCKSMITH

LOCK
www.youreinlock.com | 07879 405547
- ALL TYPES OF LOCK FITTING
- CAR OPENING TECHNIQUES
- UPGRADING OF YOUR CURRENT LOCKS
- UPVC DOOR AND WINDOW TECHNIQUES
- NON DESTRUCTIVE ENTRY
- LOCK OUTS BOTH COMMERCIAL AND DOMESTIC

UPHOLSTERY

Bridport Upholstery
BESPOKE RE-UPHOLSTERY
• Domestic & Commercial
Furniture, Antique or Modern
• Full Sample Service
• Collection & Delivery
• FREE Estimates • Fully Insured
01308 422242 info@bridportupholstery.co.uk
www.bridportupholstery.co.uk

CLOCK AND WATCH - SALES AND REPAIRS

Clox On Time
Clock and Watch Sales
Service and Repairs
01305 250442
69 Monmouth Road
Dorchester DT1 2DE
info@cloxontime.co.uk
www.cloxontime.co.uk

HONITON CLOCK CLINIC
Clock & Barometer Restorers
Established For Over two Decades
Please note we are closed for an extended Christmas break November 22nd - January 8th
Founded in 1858 Founded in 1907
16 New Street,
Honiton, Devon EX14 1EY
For a Free Consultation or Just Some Friendly Free Advice,
Telephone: 01404 47466

WANTED
Rolex, Omega, Cartier,
TAG Heuer ,etc...
In any condition.
the MEWS Dorchester
2 Georgian House Trinity Street DT11UB
01305 262810
Wed to Sat 10 to 5 www.skjwatches.co.uk

Take Advantage of our in house Design Services
And Advertise your Local Service For just £12+VAT a week
CALL JODIE TODAY ON 01297 446166

BUILDING & HOME IMPROVEMENTS

PLUMBING, HEATING & ELECTRICAL

BOILERMAN LTD
OIL & GAS
HEATING & BOILER MAINTENANCE
Breakdown Repairs & Spares
Telephone: 01308 424861
Gas Safe Register 3791

CHG South West
Plumbing & Heating · Electrical · Water Services · Renewables
✓ Installations ✓ Servicing
✓ Breakdowns ✓ Repairs
✓ 24 hour callout service, 365 days a year
All enquiries call **01308 420170**
or visit **chgsouthwest.com**

Manor
Plumbing & Heating
Alan Stickley
07970 451892
01305 250943
Natural Gas • LPG • Oil
info@manorgas.co.uk
www.manorgas.co.uk
OFTEC · Gas Safe Register

BUILDING & ROOFING

Jim Allen
Roofing and Building Contractor
- New Builds
- Brickwork, Stonework, Blockwork & Rendering
- Carpentry & Property Maintenance
- Roofing/ Re-roofs & Repairs
- Guttering & UPVC

No job too big or too small
Tel: 01308 863809 | Mobile: 07976 372045
Web: www.jimallenbuilding.co.uk E-mail: alljm996@aol.com

ROOFING

established 1982
M James Roofing
Flat roof Specialist
All roof repairs and New roofs
Pointing - Chimney Stacks - New gutters and fascias
No Job too small or large!
Call Mark on 07546 572379

NJM Roofing Repairs
- UPVC Fascias/Gutters
- Chimney Repointing
- Gutter Cleaning
- Leaking Roofs
- Broken Tile & Slate Replacements
- Re-roofs

No job too small
Honest & reliable service 25 years experience
Tel: 07835 443666
or 01297 553374

CARPENTRY, BUILDING SERVICES & REPAIRS

Allington Building Limited
All building work undertaken
Newbuilds, Extensions,
Alterations, Renovations,
Patios, Garden walls, Driveways
and much more
Over 30 years experience
Quality is our standard
For a free quote and enquiries call Nick
Tel. 01308 424 409 or 07813245339

DAMON DAVIDSON
Carpentry and Building Services
FULLY INSURED
Quality fitted kitchens and bedrooms. Loft conversions. UPVC. Hardwood. Windows, Doors. Conservatories. Fascia soffit guttering. Property renovation and General maintenance.
For a quote or advice telephone
01305 814590 / 07930 192757

ARCHITECTURAL SERVICES

Paul Dollery
Planning Application & Drawing Service
All aspects of Planning and Planning Drawings including The New Neighbour Consultation's and Building Regulation Applications
Tel: 01305 753538
Mob: 07787560133
pauldollery@hotmail.com

MULLANY UK
ROOFING CONTRACTORS & PROPERTY MAINTENANCE
Over 30 Years Experience
- NEW ROOFS • REPAIRS
- GENERAL OVERHAULS
- SLATING • TILING
- LEAD WORK • ZINC WORK
- FELT ROOFING • GENERAL
- GPR ROOFING (FIBRE GLASS)

BUILDING & MAINTENANCE
- REPOINTING • GUTTERING

CLEANING & RENEWAL
- MOSS REMOVAL • FULLY INSURED

Tel: 01308 862300
Mobile: 07487 824520
07507 628217
Email: paul.mullany@yahoo.com

PJS Builders
Local run family business
FULLY INSURED
ALL GENERAL BUILDING
DOMESTIC AND COMMERCIAL
No job too big or too small
★ EXTENSIONS ★ CONSERVATORIES
★ RENOVATIONS ★ ALTERATIONS
★ LOFT CONVERSIONS ★ DRIVES
★ PATIOS ★ DECKING ★ FENCING
★ ROOFING ★ DECORATING
★ KITCHENS ★ BATHROOMS
★ BRICKWORK ★ PLUMBING
Ring us for a no obligation free quotation on:
Office: 01308 427428
Mobile: 07956 205733 / 07904 245877
Email: pjs.builders@sky.com

Advertise your Local Service
at £12+VAT a week
And take advantage of our in house design team
Call Jodie on 01297 446166
or email: jodie@viewnews.co.uk

WANT TO GIVE YOUR LOCAL BUSINESS A FRESH LOOK? TAKE ADVANTAGE OF OUR FREE DESIGN SERVICES...

BUILDING & HOME IMPROVEMENTS

PAINTING & DECORATING SERVICES

David Thomas
Quality Decoration Service
For all your painting, decorating and property maintenance requirements
Established over 25 years
Fully Insured
Tidy/Reliable/Prompt Service
01297 444513 07778 039404

Chris Eaton Decor
Painter & Decorator
Providing a personal & professional service
City & Guilds
Time Served
Professional

30 years Experience
Now a member of Checkatrade.com
Mobile: 07801 228483
Email: chris.ce9@googlemail.com

J. A. L Clarke
PLASTERING CONTRACTORS
Established 38 years
CEILING, COVING & TILING SPECIALISTS
Any job undertaken
Fed up with your old Artex Ceiling?
Let us revitalise them for you
Tel: 01308 425494
Mobile: 07778 315778

WINDOWS

Over 30 Years Experience Based in Chickerell
Revival
WINDOWS · DOORS · CONSERVATORIES
Why Replace when you can Repair!
Replacement Hinges, Locks, Handles, Gaskets, Broken Down Units, Etc.
Conservatory Refurbishments,
Leaking and Draughty Frames
Fascias • Gutter Cleaning
No Job Too Small • No VAT
Call Steve on 07745 261361 / 01305 775823
enquiries@revival.me.uk

AERIALS & TELEVISIONS

AERIALS & CABLE
TV & Radio Aerials
- Installations & Repairs
- Satellite Installation
- UHF & VHF
- Multi Point Installation

Tel: 01297 443928
Mobile
07814 481833

CAS digital
Registration: 18265874
AERIAL AND SATELLITE SERVICES
- Digital Aerials
- Free View / Free-sat
- Fault Finding (Signal Analysis)
- Extra TV Points
- Residential & Commercial
- Family Run Business
- Available 7 days a week
- Free Quotations

Covering West Dorset
01305 360096
Freephone: 0800 955 8200

Wireless Alarm Systems
CCTV & Wi-Fi
Security Lighting
Fault Finding New Installs Upgrades
Residential and Commercial
Factory Trained on Texecom Alarm Systems
Tower Hill Technical Services (TTS)
Office 01308 888 020
or call Mike 07957 821 113
Covering Dorset, Devon and Somerset since 1987

from View newspapers
in East Devon, West Dorset & South Somerset

ADVERTISE
Your Building
& Home Improvements
Services here in
Local Services

Call Jodie 01297 446166 Email jodie@viewnews.co.uk

ADVERTISE FOR AS LITTLE AS £12+VAT PER WEEK!

STORAGE, REMOVALS, HAULAGE & CLEARANCE

Hunthay Storage
of Axminster
Secure Self Storage.
Suit business or domestic use.
Easy, long day + weekend access.
Owner lives on site. Close to A35.
Caravan + Boat Storage
Phone: 01297 33839 or 07779 550771
www.hunthay.co.uk

LYME BAY STORAGE
Fosseway Park, Harepath Road, Seaton EX12 2WH
SELF STORAGE
All units inside secure building
From £10 + VAT per week
Packing materials available
Telephone: 01297 22007
Email: info@lymebaystorage.co.uk
www.lymebaystorage.co.uk

BRIDPORT SELF STORAGE
INTERNAL BUSINESS/DOMESTIC STORAGE
CLEAN DRY MONITORED ALARM SECURE SITE
OUTSIDE CONTAINER STORAGE
www.bridportselfstorage.co.uk
Tel: 01308 459616
UNITS 6-8 EAST ROAD BUSINESS PARK, DT6 4RZ

SATURN REMOVALS
Removals out of this world!
Home & Office Removals
- Free no obligation quote • Provide full packing materials
- Full packing and unpacking service • Fully insured
- Piano moving • Light haulage • Long and short distance

/saturnremovals
Tel: 01308 420902
www.saturnremovals.co.uk

GARDENS & LANDSCAPES

FENCING, LANDSCAPING, GARDEN BUILDINGS

GREEN WAYS TREE AND LANDSCAPING

Professional reliable friendly service. We cover all aspects of tree surgery and gardening also including fencing, patios ect. No job too big or small. Call our friendly team for a free quote

07770750121 or 01308 301087

Don't forget to say you saw us in the ViewNews

INCORPORATING VIEW FROM NEWSPAPERS AND PULMAN'S WEEKLY NEWS

TMH Fencing Est. 2003

Fencing & Landscaping Specialists

QUALITY WORKMANSHIP

from planning through to completion

Fencing - Gates - Sheds - Decking
Hard Landscaping
Turfing - Patios & Walling

For a professional and reliable service

please contact us for a free quotation

01308 898232
07866 395858
tmhfencing@btinternet.com
follow us on Facebook

THE GUILD OF MASTER CRAFTSMEN

AGGREGATE & STONE

J C PHILLIPS & SON LTD

Established 1901

162A South Street, Bridport, Dorset DT6 3NP

- Building Aggregates, blocks and stone
- Aquarium gravels and rocks • Water filtration gravels
- Horticulture aggregates and cobbles
- Pebble dashing and decorative aggregates
- Caledonian cobbles and boulders
- Decorative paving and garden features including Bradstone and Bretts stone products
- Top soil • Purbeck Stone

David and Rachael Weston

Tel: (01308) 422179

Any quantities available, large or small

Crane lorry available for delivery of materials in 1 tonne bags

OPEN TO RETAIL AND TRADE

www.jcphillipsandsonltd.co.uk

TREE CARE

MATT ATKINSON TREE SURGERY

All tree and hedge work undertaken

- Friendly
- Affordable
- Reliable
- Fully Insured
- NPTC Qualified

tel 01308 868503
mb 07960 060025
www.mattatkinsontreesurgery.co.uk

FULLY QUALIFIED & INSURED
30 YEARS EXPERIENCE

Western Tree Services Ltd.

Total Tree Care

Specialising in Tree Surgery, Felling, Pruning, Hedging

Self propelled 6" chipper.

Chip trees and branches in parts of your garden wheeled chippers cannot reach.

Logs & Chips.

Japanese knot weed control.

ALL ASPECTS OF DOMESTIC TREE WORK UNDERTAKEN

Contact: Mr K Williams on
07970 238406 or 01297 445670

TO ADVERTISE
IN GARDEN & LANDSCAPES
Call Jodie on 01297 446166

Advertise your Local Service

For just £12+VAT a week!

CONTACT JODIE TODAY
01297 446166
jodie@viewnews.co.uk

GARDEN SERVICES

Ashley Cooper
Turf & Transport

Suppliers of High Quality Turf

with turf also laid if required

FREE Quotations.

Phone/Fax: 01308 421535

E-mail: info@ashleycooperturf.com Web: www.ashleycooperturf.com

GROUNDWORKS

D. J. BAGGS

GROUNDWORKS AND DIGGER HIRE

180° - 360° Excavators • Groundworks up to DPC

Site clearance • Drainage • Roads & Drives

Landscaping • Ponds

Purpose built stables & sheds

For free estimates
call 01308 488692
or mobile 07786 233807

PLANT HIRE

EVANS
PLANT HIRE

Plant & Tool Hire / Sale / Telehandlers

Access Platforms
Excavators 3/4 ton - 14 ton
Dumpers • Compactors
Large Range of Power Tools
Gardening & Building Eqpt.

BRIDPORT 01308 422446

Unit 3, Westway Business Park Dottery
Bridport DT6 5HR

www.evans-plant-hire.co.uk

ADVERTISE FOR AS LITTLE AS £12+VAT PER WEEK! CALL JODIE TODAY ON 01297 446166

MotoringView

Advertise your business
call 01297 446165
email laura@viewnews.co.uk
fax 01297 445607

Always travel first class with new Range Rover SVAutobiography

THE LUXURY SUV has a new benchmark thanks to the introduction of the Range Rover SVAutobiography.

The new model delivers a combination of craftsmanship and technology, epitomising the pinnacle of luxury travel whether driver or passenger.

Available exclusively in long wheelbase, the Range Rover SVAutobiography combines advanced new convenience features, including rear doors that close at the touch of a button, to create a sanctuary for relaxation that doubles as a mobile technology hub.

A comprehensive range of powertrain options includes an advanced new plug-in hybrid electric-petrol, with an EV range of up to 31 miles, and an uprated 565hp V8 supercharged petrol engine.

■ New Range Rover SVAutobiography Long Wheel Base

Executive Class rear seats are central to the appeal of the luxurious new model. Combined with the long-wheelbase body, they offer rear legroom of over 1.2m while deep seat foams with new comfort interlayers deliver enhanced passenger wellbeing. With a powered 40-degree recline capability, hot stone massage function, heated calf and foot rests, the rear cabin promises a peerless passenger experience.

A dramatic fixed centre console extends the full length of the cabin and the new model also allows passengers to close the rear doors using conveniently located buttons on the rear console.

Electrically deployable rear tables and integrated 10" Touchscreen rear entertainment screens ensure customers can use the 4G WiFi connectivity to work or relax in comfort, while a concealed refrigerator between the twin rear seats can hold two wine bottles or four 600ml bottles. The right-hand rear seat folds to accommodate long items and customers can also specify a Power Deployable Veneered Loadspace Floor for the first time, making loading and unloading luggage easier than ever.

With convenience features providing a first class customer experience, the attention to detail delivers new levels of sophistication. An exclusive new Zenith clock features on the rear centre console, inspired by the Elite 6150 watch. Its knurled bezel complements the finish on the start/stop button, gear selector and pedals.

Jaguar Land Rover's elegant and intuitive Touch Pro Duo infotainment system with twin high-definition touchscreen controls is a 'digital butler' fit for the 21st Century. Information can be swiped from one screen to the other, delivering unrivalled functionality and ease of use.

Gerry McGovern, Chief Design Officer, Land Rover, said: "The Range Rover SVAutobiography is the epitome of luxury, comfort and refinement. Our standard-bearer for quality and precision exemplifies the attention to detail and sophistication that has been a hallmark of our most luxurious SUV stretching back almost 50 years."

The Range Rover SVAutobiography will be hand-finished exclusively at the SVO Technical Centre in Warwickshire, UK, and makes its global motor show debut at the Los Angeles International Auto Show on 29 November 2017. The event will see the new Range Rover SVAutobiography presented alongside the extreme Discovery SVX and the powerful Range Rover Sport SVR, as well as the standard wheelbase SVAutobiography Dynamic, for the first time.

John Edwards, Managing Director of Jaguar Land Rover Special Operations, said: "The SVAutobiography badge identifies our most luxurious vehicles in the same way the SVR and SVX monikers denote our most potent and capable derivatives. The arrival of the enhanced Range Rover SVAutobiography further strengthens the peerless luxury pillar of the SV family."

Ford

Harbour Bonfield Ltd

15 (64) FORD FOCUS ESTATE ST2 2.0 TDCi in Race Red, Alloys, Radio/CD Touchscreen Controls, Privacy Glass, Sync, Power Button Start, Power Folding Mirrors, Climate Control, Auto Headlights & Wipers, USB, ST Trimming Red Stitch on Black Half Leather, One Local Owner, 17800 miles appx..... **£15,895**

16 (16) FORD FIESTA ZETEC, 1.0 100 ps Petrol Ecoboost, 3 Door, in Deep Impact Blue Metallic, Sync, A/C, Sat Nav, USB, Power Folding Mirrors, Alloys, Remote Central Locking, Rear Park Sensors, Frt. Foglights, 1000 miles appx..... **£12,595**

15 (15) FORD ECOSPORT TITANIUM 1.5 TDCi, SUV in Kinetic Blue Metallic, Alloys, Radio/CD, Sync, Partial Leather Upholstery, A/C, Keyless Entry, Rear Mounted Spare Wheel, Titanium X Pack, Rear Parking Sensors, One Local Owner, 17000 miles appx..... **£10,995**

14 (14) FORD FOCUS TITANIUM NAVIGATOR 1.0, 125ps Ecoboost, 5 Door Hatchback in Luna Sky Metallic, Alloys, Sat Nav, Cruise Control, Sony Radio/CD, Climate Control, Sync, Power Button Start, Rear Parking Sensors, One Local Owner, 16900 miles appx..... **SOLD**

15 (65) FORD FOCUS ZETEC 1.5 TDCi 5 Door Hatchback in Race Red, Alloys, Alloys, Rear Park Sensors, Sync, Radio/CD, USB, Elec Frt Windows, Privacy Glass. Locally Owned, 7300 miles appx..... **£11,495**

15 (65) FORD B-MAX TITANIUM X 1.5 TDCi 5 Door Hatchback in Nautical Blue Metallic, Alloys, Panoramic Roof, Sony DAB Radio/CD, Ford Sync, Rear Camera, Auto Headlamps & Wipers, Power Folding Mirrors, Cruise Control, USB, One Local Owner, 11400 miles appx..... **£10,995**

14 (14) FORD ECOSPORT TITANIUM 1.5 TDCi 95ps, SUV in Kinetic Blue Metallic, Alloys, Radio/CD, A/C, Sync, Keyless Entry, Rear Mounted Spare Wheel, Remote Central Locking, One Local Owner, 18900 miles appx **£10,695**

15 (65) FORD FIESTA TITANIUM 1.0 Ltr, 125ps Ecoboost, 5 Door Hatchback in Candy Red Pearlescent Paint, Alloys, Cruise Control, Auto Headlamp & Wipers, Frt & Rear Parking Sensors, Keyless Entry And Power Button Start, Power Fold Mirrors, Sony Radio/CD, A/C, Heated Frt Seats, One Local Owner, 10000 miles appx..... **SOLD**

15 (65) FORD FIESTA TITANIUM 1.0 Ltr, 125ps Ecoboost, 5 Door Hatchback in Midnight Sky, Alloys, Rev Park Sensors, Privacy Glass, Keyless Entry, Power Button Start, Power Folding Mirrors, Cruise Control, Sync, Sony Radio/CD, USB, Auto Wipers & Headlights, One Local Owner, 14700 miles appx..... **£10,295**

14 (14) FORD FOCUS TITANIUM NAVIGATOR 1.0 Ltr, 125ps, 5 Door Hatchback in Luna Sky Metallic, Alloys, Sony Premium Radio/CD, Bluetooth, Ford Sync, Navigation, Rear Park Sensors, Cruise Control, Auto Climate Control, Power Folding Mirrors, One Local Owner, 17000 miles appx..... **SOLD**

15 (15) FORD FIESTA ZETEC 1.0 100ps, Ecoboost, 5 Door Hatchback in Race Red, Alloys, Steel Spare Wheel, Sync, USB, One Local Owner, 17000 miles appx..... **SOLD**

03 (63) FORD B-MAX TITANIUM 1.6 TDCi 115ps, 5 Door Hatchback in Ink Blue, Alloys, Rear Park Sensors, Power Folding Mirrors, Auto Headlamps and Wipers, Sync, Cruise Control, Sony Radio/CD, A/C, One Local Owner, 23100 miles appx..... **£8,995**

11 (11) FORD FOCUS TITANIUM X 1.0Ltr, 125ps, 5 Door Hatchback in Luna Sky Metallic, Alloys, A/C, Sony Premium Radio/CD, Cruise Control, Auto Climate Control, Auto Headlamps, Drivers Assistance Pack/Park Assist, Frt & Rear Park Sensors, Cross Traffic Alert, Locally Owned, 72000 miles appx..... **£6,695**

12 (12) FORD C-MAX TITANUIM 2.0 TDCi, AUTOMATIC, 5 Door MPV in Silver Metallic, Alloys, Sony Radio/CD, Climate Control, Bluetooth, Park Assist, Frt & Rear Park Sensors, Cruise Control, Power Tailgate, Towbar, USB, Locally Owned, 45000 miles appx..... **£7,995**

15 (15) FORD KA EDGE 1.2 Petrol, 3 Door Hatchback in Scuba, Electric Windows, A/C, Bluetooth, One Local Owner, 34000 miles appx..... **£4,995**

ARRIVING SHORTLY

10 (60) FORD FOCUS TITANIUM 1.6 TDCi, Estate in Moondust Silver, Locally Owned, 47000 miles appx.....

09 (59) FORD FIESTA ZETEC 1.4 TDCi, 5 Door Hatchback in Copper Bronze, Locally Owned, 46000 miles appx.

09 (09) FORD C-MAX ZETEC 1.8 TDCi, 5 Door Hatchback in Blue Metallic, Locally Owned, 87000 miles appx.....

06 (06) FORD FIESTA ZETEC CLIMATE 1.4 Petrol, 5 Door Hatchback in Light Blue Metallic, Locally Owned, 65000 miles appx.....

SALES & SERVICE
8 St Andrews Trading Estate, Bridport

Ford AGENTS FOR FordDirect Used Cars

Motability
The leading car scheme for disabled people

FOR DETAILS CONTACT SALES 01308 456994 SERVICE 01308 421777

Our used cars carry our own warranties backed by Ford Retail Dealers Association

View cars online at www.harbourbonfield.com

MotoringView

Advertise your business
call 01297 446165
email laura@viewnews.co.uk
fax 01297 445607

New Ford Transit Custom – enhanced style, productivity and technology for Britain's best-selling van

FORD'S new Transit Custom delivers a bold new design, an all-new interior and enhanced productivity to European businesses.

The new Transit Custom builds on the success of the outgoing model, which became the top-selling van in its segment in 2015 and contributed towards a record sales year in 2016 in the UK, and continues to lead the market this year with 86,400 sold September year-to-date. Available to order across Europe in December, new Transit Custom is scheduled for customer delivery from early 2018.

Powered by Ford's EcoBlue 2.0-litre diesel engine, Transit Custom has been re-engineered to offer significant new features and capabilities including a new ECOnetic van variant delivering improved fuel efficiency and 148g/km CO2 emissions.

Sporting a bold new front-end design with three-bar Transit grille, Ford's one-tonne van provides drivers with the ideal mobile office environment, featuring a completely new cabin that offers best-in-class stowage, improved comfort and ergonomics, and easy connectivity with SYNC 3 or MyFord Dock options. Further technologies introduced to commercial vehicles for the first time include Intelligent Speed Assist.

"Transit Custom has been a runaway success since it was introduced, and this new version raises the game once more," said Hans Schep, general manager, Commercial Vehicles, Ford of Europe. "We have listened carefully to our customers, and delivered a one-tonne van that is even more stylish, even more productive, and packed with smart features."

The new generation Transit Custom sets the scene for Ford's next major commercial vehicle innovation, with the introduction of the zero-emission capable Plug-in Hybrid (PHEV) derivative scheduled to begin volume production in 2019.

The Transit Custom PHEV utilises an advanced hybrid system that targets a zero-emission range exceeding 30 miles, and features the multi-award-winning Ford EcoBoost 1.0-litre petrol engine as a range extender. The hybrid electric van will begin trials with fleet customers in London from December this year.

Introduced in late 2012, Transit Custom was the first of Ford's expanded all-new Transit line-up to go on sale – later joined by the Transit Courier, Transit Connect and Transit models – and was a key driver in Ford becoming Europe's No. 1 commercial vehicle brand in 2015, a leading position it has held ever since. Transit has also been the best-selling commercial vehicle in Britain since it was introduced in 1965.

Ford EcoBlue engine and new ECOnetic variant

The new Transit Custom is powered by the state-of-the-art Ford EcoBlue diesel engine that was introduced to the range during 2016. With a choice of 105PS, 130PS and 170PS power ratings, the advanced new engine delivers significant cost of ownership and performance benefits compared to the previous 2.2-litre diesel, with fuel-efficiency improved by up to 13 per cent and low-end torque enhanced by 20 per cent.

The updated model also offers a new ECOnetic variant that delivers 148g/km CO2 emissions and return a combined 49.6mpg, a further 6 per cent improvement over the most efficient current vehicle.

Available for the 300 Series short wheelbase van, the ECOnetic variant features the 105 PS engine with a unique calibration and Auto-Stop-Start, low rolling resistance tyres, Ford's innovative Acceleration Control feature, and a fixed 62mph speed limiter.

The new Transit Custom continues to offer commercial vehicle operators the same outstanding breadth of capabilities from a vehicle line-up that includes two roof heights, two wheelbase options, a gross vehicle mass range from 2.6 tonnes to 3.4 tonnes offering payloads up to 1450kg, and bodystyles including van, kombi and double-cab-in-van.

The new model maintains the Transit reputation for delivering class-leading load-carrying ability, with innovative loadspace features such as the load-through hatch in the bulkhead for extra-long items, and the integrated roof rack that can be folded away when not in use.

■ New Ford Transit Custom

MotoringView

Advertise your business
call 01297 446165
email laura@viewnews.co.uk
fax 01297 445607

servicing and repairs

THE CORNER GARAGE
MELPLASH 01308 488238
All makes serviced
VW/AUDI
SEAT/SKODA
specialists
Car Sales • Servicing • Bodywork • Recovery
• Repairs to Modern & Classic Cars
• Diesel & Catalysts tested • MOT Repairs
MOT TESTS & SERVICING
FREE Local Collection and Delivery
Good Garage Scheme

HONEYSUCKLE WORKSHOP
Servicing/Repairs/Class 4 & 7 MOTs
Tyres/Batteries/Exhausts/Valeting
LUKE GROVES
Honeysuckle Workshop
Tunnel Road
Beaminster, DT8 3HB
Tel: 01308 862739
Mobile: 07875 715177

BRIDPORT CAR REPAIR CENTRE
Book now, pay when fitted!
Bridport Car Repair Centre
01308 425866
info@bridportcarrepaircentre.co.uk
Unit18a Dreadnought Trading Estate DT6 5BU

Book tyre fitting On-line for discount prices
Car - 4x4 - Light Commercial
www.bridporttyrescentre.co.uk
Most brands including
BRIDGESTONE Continental DUNLOP
GOODYEAR MICHELIN PIRELLI
Firestone GENERAL TIRE TOYO TIRES
Budget and Economy tyres also available

PrivateCarSales

1999 VW Golf GTI
150 BHP, Genuine, 58k miles, Fabulous spec, Future classic.
£2,995
Tel: 01297 444128

09 Reg Peugeot 207 1.4 Petrol 5 Door

43,000 miles, 6 months MOT, full service history, new clutch fitted recently. Quick sale needed.
£2,495 ono
Tel: 01404 871104

65 Plate Fiat 500 Lounge
Glam coral colour, Manufacturer's warranty until 2018, Paint/interior cover protection plan, 2 door, Full service history, Low mileage, 1 owner from new
£8,150
Tel: 07745 076527

2004 Range Rover L 322 SE TD6 Auto

Java black metallic, Cream leather upholstery, 1 previous owner, FSH, Removable tow hitch, MOT to Aug 2018, Excellent tyres & alloys, Lovely condition & drive.
£5,450 ono
Tel: 01297 678 351 or 07798 815 847

4cm x 2 cols Box

Including full colour photo (Photo must be supplied via post or email)
£24 (inc VAT) for 4 weeks

PRIVATE CAR SALES FORM

4cm x 1 col Box
Text Only
£12.00 (inc VAT) for 4 weeks

OR

4cm x 2 cols Box

Including full colour photo (Photo must be supplied via post or email)
£24 (inc VAT) for 4 weeks

Just complete the form with the details of your car, the price you wish to sell it at and your contact telephone number and send it along with a cheque for either £12 or £24 (inc VAT) made payable to The Sunday Independent Ltd, Unit 3, St Michael's Business Centre, Church Street, Lyme Regis, Dorset DT7 3DB to arrive by first post on a Friday for inclusion in the following week's edition, or you can telephone Laura on 01297 446165 with details and card payment or email laura@viewnews.co.uk and we will call you back for payment details.
Your advertisement will run for four weeks in all of our Dorset titles.

If the vehicle is being sold through a business the word 'TRADE' must be included.
Displayed for four weeks
(Please contact Laura on 01297 446165 if sold before that time)

Name: .....
Address: .....
.....
.....
Tel No: .....
Signature: .....

salvage and scrap

SYMONDS AUTO SALVAGE
...WE COLLECT ALL UNWANTED VEHICLES...
vehicle disposal service
fully licensed - dvla linked
prompt removals
certificate of destruction issued
PART WORN TYRES
01963 362752
Symonds Auto Salvage LTD check out our ebay shop
www.symondsautosalvage.co.uk

M. D. Corbin
• SCRAP CARS • DAMAGED CARS
• MOT FAILURES • FARM SCRAP
• HONEST & RELIABLE SERVICE
• HIAB LORRY AND SMALL PLANT TRANSPORTER FOR HIRE
ALSO: VINTAGE TRACTORS FOR SALE & WANTED
RING MIKE 07831 853518

View Sport

CONTACT OUR SPORTSDESK
01297 446152
howard@viewnews.co.uk
www.viewnews.co.uk

current tables

Evo-Stik South Prem	Pld	GD	Pts
King's Lynn Town	19	24	44
WEYMOUTH	20	14	40
Hereford	17	30	39
Kettering Town	17	22	39
Slough Town	16	31	38
Tiverton Town	20	5	38
Redditch Utd	20	14	32
Chesham Utd	19	14	30
Frome Town	18	2	30
St Neots Town	20	5	29
Hitchin Town	19	-5	28
Banbury Utd	18	11	27
Royston Town	17	-1	27
Merthyr Town	19	-4	27
Biggleswade Town	20	-5	25
Basingstoke Town	19	9	23
Stratford Town	18	-4	23
Farnborough	19	-8	21
Bishops Stortford	20	-2	20
DORCHESTER TOWN	19	-17	20
Kings Langley	20	-14	15
St Ives Town	20	-21	12
Dunstable Town	21	-51	6
Gosport Borough	18	-48	4

Wessex Premier	Pld	Pts
Andover Town	19	52
Blackfield & Langley	19	42
Sholing	19	37
Alresford Town	21	37
Lymington Town	20	35
Horndean	16	34
Hamworthy Utd	20	34
AFC Portchester	16	32
PORTLAND TOWN	19	27
Hamble Club	19	26
Baffins Milton Rovers	19	26
Shaftesbury	19	25
Brockenhurst	18	25
Bournemouth	19	25
Fareham Town	9	21
Team Solent	20	20
Bemerton Heath Harl	16	19*
Cowes Sports	19	19
Bashley	18	18
Newport IOW	19	14
Amesbury Town	16	10
Petersfield Town	20	8

Dorset Premier	Pld	Pts
Dorchester Sports	14	31
Hamworthy Rec	12	30
Gillingham Town	15	29
Merley Cobham	15	28
Holt Utd	12	27
Swanage & Herston	11	27
Westland Sports	12	26
Balti Sports	15	26
Mere Town	13	21
Hamworthy Utd Res	13	18
Parley Sports	14	14
Shaftesbury Town Res	13	13*
Bridport Res	13	9
Blandford Utd	14	9
Wareham Rangers	14	7
Sturminster Newton	13	7
Sherborne Town Res	15	5

Dorset Senior (24)	Pld	Pts
Chickerell Utd	10	27
Corfe Castle	9	22
Westland Sports Res	9	21
Witchampton Utd	9	16
Broadstone FC	8	15
Beaminster	8	10
Corfe Mullen Utd	8	10
Poole Borough	10	10
Portland Utd Res	7	9
Cranborne	9	7
Allendale	10	6
Dorchester Sports Res	8	5
Wincanton Town Res	7	3

Dorset League Div 1 (24)	Pld	Pts
Tisbury Utd	8	20
Wool Utd	8	18
AFC Blandford	6	16
Canford Utd	7	13
Portland Utd Youth	8	13
Wareham Rangers Res	8	13
Boscombe Polonia	11	13
Stalbridge	10	11
Weymouth FC Colts	11	11
Blandford Utd Res	10	10
Allendale Res	6	5
Parley Sports Res	7	5
Swanage & Herston Res	6	3

Dorset League Div 2 (26)	Pld	Pts
Sturminster Marshall	11	28
Wimborne Phoenix	11	27
Portland Town	10	22
Portesham Utd	11	20
Broadmayne	11	18
Broadstone Seniors FC	9	17
Shaftesbury Town Colts	10	17
Maiden Newton & Catt	9	13
Chickerell Utd Res	10	11
Sturm Newton Utd Res	10	10
Gillingham Town Res	10	7
Okeford Utd	9	5
Piddlehinton Utd	11	4
Marnhull	10	3

Dorset League Div 3 (24)	Pld	Pts
Wimborne Phoenix Res	11	25
Bridport 3rds	8	24
AFC Blandford Res	12	21
Gill Dons	8	19
Verwood All Stars	9	18
Corfe Castle Res	8	18
South Cheriton Utd	11	16
Donhead Utd	9	16
Handley Sports	10	10
Pimperne Sports	9	6
Portland Town Res	10	4
Bere Regis	10	4
Wool Utd Res	11	3

Dorset League Div 4 (26)	Pld	Pts
Verwood AS Developmt	11	24
Piddlehintion Utd Res	9	22
Corfe Mullen Utd Res	10	19
Shillingstone	9	18
Crossway Spitfires	11	18
Portland Utd Panthers	11	18
Tisbury Utd Res	9	14
Redlands Rebels	10	12
Portland Town A	11	11
Lytchett & RT	7	11
Puddletown	9	11
Chickerell Utd A	9	9
Portesham Utd Res	11	5
Wool & Winfrith	9	3

Football round-up

Davies strike earns Magpies a point

Merthyr Town 1 Dorchester Town 1
Evo-Stik South Premier – att: 923

BLAKE Davies scored his first goal for the Magpies to put his side ahead at Penydarren Park in front of a crowd of over 900 who responded to Merthyr's financial crisis by turning out in numbers.

With their immediate problems resolved, and most of the original team reinstated, Merthyr started with intent and looked the most likely to make the breakthrough creating a number of chances, but it was Dorchester who scored first, Davies converting a David Jerrard cross on 38 minutes.

The Martyrs deservedly equalised in the 52nd minute when Alan Davies, having been put through, was able to beat the advancing Chris Weale.

Davies had a wonderful chance to restore Dorchester's lead, but headed wide from another Jerrard cross.

The Magpies had a huge slice of luck 10 minutes from time when Ian Traylor's shot beat Weale but struck both posts before bouncing to safety, before Ashley Evans saw his header well held by the Dorchester keeper, as the Magpies held on to earn a valuable point.

Suraci lands knockout blow

AFC Totton 0 Weymouth 1
BigFreeBet.com Challenge Cup – att: 146

PAT Suraci, on loan from Bognor Regis, scored his first goal for the club as Weymouth progressed to the third round of the BigFreeBet.com Challenge Cup last week. Manager Mark Molesley made several changes, giving game time to several members of the squad.

The goal came on 17 minutes when Suraci beat former Dorchester Town keeper Shane Murphy with a chip from the edge of the penalty area. Soon after, Sean Stewart struck the post.

Despite second half pressure from the Stags, the Terras ran out comfortable winners.

Browne rues more missed points

Team Solent 1 Portland United 1
Sydenhams Wessex Premier

BLUES boss Simon Browne was disappointed that his team once again dropped points; this was their seventh league draw this season; all of which Browne thinks they could have won.

Browne told View Sport: "Once again we managed to get behind in the game despite probably playing the better football, and then just when it seemed we were getting some momentum and getting back into it we had a player sent off, the fourth this season, before we got a late equaliser.

"It was very much like Hamworthy where if we had kept 11 players on the pitch we would have won, and the same applies here."

Despite creating a number of first half chances, Portland failed to capitalise, and went into half time a goal down, Jamie Wiseman beating Sean Lillington.

In the second half the Blues upped their game and Ryan McKechie struck the bar from a free kick midway through before Aston Butcher had a header cleared off the line and Tom Bearwish was thwarted by a good save from the home keeper.

Browne said: "Had we taken one of those chances I think we would have then gone on to win the game."

However, their chances were diminished following a second yellow card for Ross Doidge on 76 minutes for a foul on Wiseman, but in the 82nd minute they got a deserved equaliser; McKechnie heading home at the back post following a cross from sub Lewis Clarke.

On Doidge's dismissal Browne said: "I think he was very unlucky. The first yellow was harsh and the second even harsher."

He concluded: "If I look at the draws we've had this season I could create an argument for every one of those to say the result could have been better, which would have made a big difference to our league position."

DORSET LEAGUES

Premier League

DORCHESTER Sports remain a point clear in top spot after a 4-1 win over visiting Wareham Rangers.

James Symes bagged the first two for Dorch with Gareth Will adding a third before half time and Brandon Heal rounding things off in the second period.

Balti Sports' worrying league form continued with a fourth consecutive reverse - this time 2-1 at home against fellow midtablers Mere Town

Senior Division

STEVE Welch scored a hat trick for league leaders CHICKERELL UNITED helping them to a 7-2 home win against Cranborne.

Also on target for Chickerell were Matt Harvey (2,) Matt Stickland and Adam Stewart.

Westlands Sports Reserves won 7-4 at PORTLAND UTD RESERVES where Josh Camp (2,) Dean Taylor and Lance Wilson netted the consolations.

Broadstone hosted Beaminster and won 3-2 with goals from Jack White, Ben Balance and Sam Scott. Tristian Gale and Dan Quirk scored for the Rainbows.

Meanwhile, Allendale climbed off the foot of the table with 6-4 win at Poole Borough.

Division One

TISBURY are in pole position following their 3-2 win at Allendale.

AFC Blandford won 6-1 at home to Wool Utd with goals from Sammy Lyth, Callum Goddard (2), Aaron Lawes, David Cox and Jon Hill.

WEYMOUTH FC Colts won 4-2 away at Swanage courtesy of goals from Tom Cherry (2), Rocky Grant and Jordan Sharpe.

Division Two

IN the top of the table clash Sturminster Marshall came out 3-0 winners against Wimborne Phoenix while MAIDEN NEWTON & CATTISTOCK and PORTESHAM UNITED shared the points drawing 3-3. Dan Gardiner, Jamie Quinton and Taylor Quinton scored for MN&C.

Tom Callaghan scored a hat trick for Marnhull as they beat visitors PORTLAND TOWN 4-3.

Shaftesbury Colts hosted CHICKERELL UNITED RESERVES and won 4-0 with goals coming from Ted Hardiman, Adam Burford, Adam Cuff and Jacob Rowe.

Division Three

CHARLIE Parsons netted twice for Corfe Castle Reserves as they beat AFC Blandford Reserves 3-1 while Donhead won 5-0 at Bere Regis.

Two goals from sub Danny Sheppard and singles from Paul Cole, Alex Coulter and Sam Course helped PORTLAND TOWN RESERVES win 5-1 away at Wool Utd Reserves.

Division Four

LEAGUE leaders Verwood All Stars hosted Corfe Mullen Reserves and won 4-1 with goals from Joe Barney, Alex Ogle, Eddie White and Damian Gill.

Piddlehinton Reserves won 3-0 at PORTLAND TOWN A. Crossways Spitfires also chalked up a win on the road beating PORTESHAM UTD RESERVES 5-2 with Dan Payet scoring four and Andy Stewart the other.

Finally, PORTLAND PANTHERS won 7-2 at Wool & Winfrith with hat tricks from Sid Thompson and Stu Burley and a single from Jordan Allen.

Rugby

Depleted Seasiders desperate for new blood

Lychett Minster 20
Weymouth & Portland 0

WEYMOUTH & Portland crashed to their eighth defeat of the Wadworth 6X Dorset & Wilts Division One South season when they were beaten by bottom side Lychett Minster on Friday night.

The Seasiders are now just three points above Lychett, and it now looks like a relegation dog fight between the two to decide which one will avoid the drop.

Head coach Anthony Cowburn said: "Despite the result there are still positives to take away from the game with 20 players in the squad for the first time for a few weeks.

"A couple of seasons ago we fielded three senior teams now we are down to one.

"Recently we have had a mass exodus of players for various reasons and since then we have had to field a side selected from veteran and youth teams to make up the numbers.

"Against Lychett we were without two of our best players, hooker Carl Sankey and flanker Ian Dixon. As a result the two Leatham brothers, lock Kevin and wing forward John both played and they are well into their 40s, and both made their presence felt around the park.

"Our youngsters are having to learn quickly and as a result are making mistakes, but they will eventually come good".

Cowburn made an appeal for new players saying: "I would like to issue an appeal to both former and any potential new players.

"The door is always open to join us, we are one of the oldest clubs in the country and have been through crises before and come back stronger for the experience, and we will again.

"We train on Tuesday and Thursday evenings at our ground in Monmouth Avenue and any players who wish to join us will be made welcome"

Sherborne 2nds 40
Puddletown 17

PUDDLETOWN surrendered the top spot in Dorset & Wilts League 2 South after suffering their first loss of the regular season, to the only other unbeaten side in the division writes Ian Frizzle.

Things looked tough for the visitors from the start, with the home pack looking well drilled at scrum and lineout.

Honours were even until 15 minutes when Sherborne won a 5m line out and drove over to score their first converted try. Almost immediately, Puddletown were awarded a penalty 25m out after scrum half Lucas Frizzle was impeded trying to get the ball away at a ruck. Captain Sam Bailey neatly slotted the kick to bring the score to 7-3.

For the remainder of the first period the home side pack dominated, scoring another three converted tries to secure the try scoring bonus point.

Puddletown defended valiantly but racked up the penalties, and just before the break centre Dan Uddell was adjudged offside in front of the posts and was sent to the sin bin for 10 minutes.

◆ **POISED:** Matt Watts waits to receive Lucas Fizzle's pass in Puddletown's 40-17 defeat at Sherborne 2nds. *Photo by CHRIS EDWARDS*

Despite only then reduced ranks, the men in red put together their best play of the half with left wing John Moise passing inside for blind side flanker Sam Pomeroy to score. Bailey added the extras from out wide.

The second half saw the visitors apply more pressure but the home pack had the upper hand and scored two more tries directly from set piece play.

Puddletown battled on but were hampered by the odd pass going to ground. Eventually, the pressure paid off for the visitors with No. 8 Pearce Mercer breaking through from 22m out and scoring near the sticks. Bailey added the extras.

Puddletown coaches Sam Cload and Paul Newbury were proud of the performance of the team and thanked the replacements who did not get used during the game.

There were a plenty of standout performances including Sam Pomeroy and Puddletown Man of the Match Lucas Frizzle.

Next week the Villagers face Amesbury in the final of the Junior Vase at Warminster.

Lyme skittles

RESULTS (W/e: November 25th)

Ladies Pairs - The following are through to the next round: D Rickard & J West; I Pratt & M Pratt; J Wyatt & A Gillings; J White & L Taylor; K Aldworth & S Yeatman; A Crockford & M Fowler; E Blackmore & T Holmes; S Larcombe & Sarah Churchill; K Quick & Sam Churchill.

Men's Pairs - The following are through to the next round: J Sims & B Rattenbury; C Kapur & T Eaton; V Foxwell & A Cross; S Shaw & G Kent; D Welsh & A Churchill; P Liston & P Rattenbury; K Bearpark & J Rickard; P Bright & R Chappel; A Studley & P Bearpark; P Grinter & L Dare; D Currell & J Bennett; R Beviss & G Gibbs; G Williams & D Savage; N Bearpark & S Beal; M Symonds & C Barnes; R Bovill & S Smith.

Mens' Div One	Pld	Pts	BL
No Hopers	5	10	4
Flyers	6	8	8
Wreckers	6	7	4
Young Guns	5	6	6
Roadrunners	4	5	2
Marksmen	5	4	8
Clueless	5	2	6
Trappers	5	2	4
Miscellaneous	3	0	2

Mens' Div Two	Pld	Pts	BL
Alleytwits	5	8	8
Anthill Mob	5	8	2
British Legion	5	6	10
Rousdon Rebels	5	6	4
President's Men	5	2	4
Tornadoes	5	2	4
Shakers	4	2	2

Ladies	Pld	Pts	BL
Hot Gossips	4	7	3
La Crème	4	5	6
Rollercoasters	4	4	4
Wootoon Wobb	3	4	4
Smashers	3	2	4
Generations	3	2	0
Skittso's	3	0	3

Snooker

Dorchester & Dist

LATEST results; WDC Team Shaky 4 WDC YYMFDT 3, WDC Whipping Boys 1 Colliton Hopefuls 6, Colliton Hopefuls 3 West Dorset Club A 4, Trinity Express 4 Purbeck Potters 3.

Top breaks: E Wellman 38; G Bartlett 33.

Top break of the season: Evan Wellman (WD Club A) 54.

Rearranged league matches; West Dorset Club A v Trinity M (Monday, Dec 11th), WDC YYMFDT v Trinity M (Thursday, Jan 11th).

Team Open KO Cup remaining Round two fixtures; Colliton Hopefuls v West Dorset Club A (tonight, Wednesday), Purbeck Potters v WDC Whipping Boys (tomorrow).

Table week 8	Pld	Pts
Trinity Express	7	31
WDC Team Shaky	7	28
Colliton Hopefuls	7	27
Colliton XQ2017	8	27
Trinity M	5	24
WDC YYMFCDT	6	23
West Dorset Club A	5	22
Purbeck Potters	6	20
WDC Whipping Boys	7	11

West Dorset Hockey

Hawks fight off boosted Tavistock

West Dorset Hawks 3
Tavistock A 2
Southern 2

WEST Dorset Hawks, on a decent run of form, were perhaps looking forward to a slightly easier game against promoted Tavistock A who lie bottom with just one point all season, especially with a strong team including the returning short corner specialist Dan Wyatt and Simon Wakely on the wing deputising for Matt Stone.

With their first team not having a game, the visitors boosted their squad by including three or four who play two leagues higher.

Right from the start the hosts found themselves under pressure and were caught cold when Tavistock scored with a powerful drag-flicked ball into the top corner which keeper Jim Bowditch got his stick to.

Hawks equalised when Rick Steele found Wakely on the right wing and he sent a 50-yard pinpoint pass down the line cutting out three Tavi players to Alex Davies whose shot was saved but Russell Coombes pounced to fire the rebound home.

However, the visitors went ahead again when a quickly taken free kick as the Hawks were resetting the defence.

Hawks came out in the second half determined to get even.

Their efforts were rewarded when Davies intercepted a loose ball and cut along the byline to set up Wyatt whose shot was parried by the keeper, only for Coombes once again to pick up the pieces to finish well.

West Dorset won the day with another well worked goal when Julian May's 40-yard diagonal ariel pass found Richard Puzey who burst into the D and let rip with a fierce shot. Once again the Tavi keeper produced a stunning save, but once again Coombes was on-hand to complete his hat trick.

Umpires: Gavin Brooking and Mike May.

Southern 2	Pld	GD	Pts
Sidmouth & Ottery	9	24	25
PGSOB A	9	27	21
Bude	9	17	16
OPM	9	-7	14
Camborne SoM	9	5	12*
Plymouth Uni A	9	2	12*
Caradon	9	0	12
WEST DORSET	9	-10	12
Isca C	9	4	11
Plymouth Marjon C	9	-9	10
Sidmouth & Ottery A	9	-25	3
Tavistock A	9	-28	1

Hawks stung by Hornets

ECV Hornets 4
West Dorset A 2

HAWKS travelled to Exeter looking for a result against a team in the promotion hunt.

The hosts were just about the better team, and the final 4-2 score line reflects the balance of play. But the Hawks were frustrated with the goals conceded, as the hosts took a 4-0 lead.

The first two came early as a result of poor marking and an unmarked player turned the ball in at the far post.

The hosts third came from a well drilled short corner shot that squeezed past the defender on the post, whilst the fourth, early in the second half, from a brilliant ball played into the D which was well controlled and finished well.

A change of formation at half time shifted the balance, and the Hawks were rewarded with two goals in the last 15 minutes with veterans John Kellas and Rick Dormer bagging one each.

***Team**: Alex Drew, Sam Dormer, Bruce Maltby, Lee Connolly, Henry Middleton, Will Tewson, Rick Dormer, Dave Tewson, Rich Wilson, Jack Dormer, John Kellas.*

South East 2	Pld	GD	Pts
Chard A	9	20	22
ECV Hornets B	9	20	20
Taunton CS A	9	15	19
Chard B	9	8	19
East Devon C	9	23	18
Bridgwater C	9	16	16
Sidmouth & Ottery B	9	2	13
WEST DORSET A	9	-8	10
Minehead A	9	-27	7
Taunton Vale D	9	-10	6
Sidmouth & Ottery C	9	-36	4
Yeovil & Sherborne B	9	-23	3

Tee-off - golf news

Di trots to win with three pointer spree

LYME REGIS *with Richard Jackman*

THE NOVEMBER STABLEFORD produced some good scores.

In Division One Brian Rees with his one over gross par score scored 21 points on the back nine to win with 40 points.

A point behind was single figure handicapper Jim Allan with two steady nines. In third place after a blistering back nine was Roger Seed with 38.

In Division Two Alan Brown had a slightly up and down round but ended on a big up as he birdied the last to cap a wonderful back nine and finish the leader on 40 points.

Mark Colley in second had a strong front nine in his 38, while Nic Snape had a similar tale in his 36 finishing third.

The LADIES TURKEY TROT was played in challenging conditions after Wednesday's rain but produced some very creditable results.

In Division One, Di Smith showed the way, mastering the conditions well especially on the front nine scoring five three pointers in forging her way to a winning score of 34 points with Jenny Scott 2nd on 31 after a good start, two better than Kim Beauchamp who finished 3rd.

Division Two belonged to Sarah Kilcoyne who, as a newcomer to golf confirmed her potential by coming in with 34, the equal best score of the day, with two consistent halves.

Debbie Shinners finished second on 27, while a vintage performance from Sheila Claringbold gave her third spot.

CHARMINSTER *with Adrian Short*

THREE competitions took place at Charminster Golf Club during November beginning with the WEDNESDAY MEDAL.

Duncan Fergusson was the winner in Division One with 85/16/69. Peter Churchill was second with his lowest gross round of 82/12/70. John Thompson was third with 92/18/74.

Phil Spray was the winner in Division Two with his lowest gross round of 92/20/72. Barry Rutherford secured second place after countback with 96/21/75. Adrian Short was third with 97/22/75.

The SUNDAY MEDAL was won by Steve Bailey with 85/12/73.

This was after countback which placed Mark Boggust in second with his lowest gross round of 83/10/73. Brian Drammis was third with 86/12/74.

The third event was the WEDNESDAY TEXAS SCRAMBLE where the team of Roger Ingram, Terry Drudge & Rob Rolls were the winners with a nett round of 65.

BRIDPORT *with Peter Crowter*

THE Men's Sunday competition was a three-man Team Texas Scramble off a shotgun start, at least four drives to be used off each player, one sixth of combined handicap.

It was a cold morning with little or no wind and 16 teams took the field. The clear winners were father and son Terry (24) & Ian Kearley (15) along with Steve Battrick (28) scoring 57.8.

In second place were Pat Hart (11), Lewis Craddock (7) & Doug Miners (13) with 60.8.

Third, after count-back, were Gavin Gay (8), Chris Wren (25) & Rod Condliffe (20) with 61.2.

The veterans competition last Thursday was the second round of the Winter Shield.

Forty-four players took part in this Stableford on a morning when the stiff breeze made for tricky conditions.

Raymond Southcombe's (15) par score of 36 won Division One and was the best overall score of the day. Peter Marshall (10) came second with 34 and third, after count-back, was Brian Fearon (13) with 33.

The best score in Division Two was 33 carded by Larwence Turner (21). Runner-up was Bob Dennis (21) with 31 while Graham Topp (23) was third with 29.

Ladies' Section *by Lyn Jessop*

LAST week's competition had a good turnout with 14 teams of three competing in the Yellow Ball event.

The winners, who played on Saturday, were Liz Walker, Carol Hedley & Avril Brown with 99 points.

Nicky Stone, Pauline Mackie & Jane Dowling, playing on Tuesday, were second with 88 narrowly beating Sandra March, Di Stothard & Pat Baldwin by one point.

Juniors show seniors how it's done!

IT was very cold Saturday morning when the annual fishing match between the Juniors and Seniors of West Bay Sea Angling Club which took place on East Pier, West Bay.

The tide was coming in and all anglers landed fish.

Legal sized Shore Rockling were the favourite but Whiting, Pout, Shanny and Bass were also caught, all of which were weighed and immediately returned alive to the sea.

Results: 1st Eden Lynham 1037g (Junior), 2nd Craig Horton 353g (Senior), 3rd Aaron Chambers 188g (Junior).

◆ **NICE ONE SON:** Junior Sectary Paul Lynham presents the Trophy to the winner, his son Eden Lynham, watched by other members of the West Bay Angling Club who took part.

Bridport Skittles

CUP fixtures w/c Monday, December 4th

Ladies Threes
(R1 – No byes).

Tuesday, Dec 5th
Clock - Alleycats; Brandy Snaps; Yondover Three; Junior Talent.

Wednesday, Dec 6th
Woodman - Barb's Girls; Nuts & Raisons; The Trio; Middle Talent.

Men's Nomination Individuals
(R1 - No byes - four winners each alley).

Tuesday, Dec 5th
Bradpole Club - B Chapple; L Dare; A Frampton; D Wyatt; H Mills; D Cooper; N Pye; S Pitcher; A Cauldwell.

Wednesday, Dec 6th
Lord Nelson - S Lee; N Lee; C Willcox; M Hooper; N Briant; R Coombes; I Pincombe; R Pincombe; M Horton.

Division A	Pld	Pts
Wanderers	6	10
Broadoak	6	8
Masters	6	8
Miss the Ball	5	6
Nelson Nobblers	5	6
Rejects	6	6
Shipfaced	3	6
Slingers	6	5
Rough Eight	5	4
The Dingles	6	3
Denhay	6	2
Rockets	6	2

Division B	Pld	Pts
Countrymen	4	8
Originals	5	8
U Know the Blokes	6	8
Gerryatrics	6	6
Lively Lads	5	6
Survivors	5	6
Bangers	3	4
Dingbats	6	4
Lost in Time	4	4
Outsiders	6	2
Pioneers	6	0

Division C	Pld	Pts
Aussies Lot	5	10
Castouts	5	8
Strawpeedos	5	8
Stingers	5	6
LHS	5	4
NBC	5	4
Whisky Chasers	4	4
Alcoholics	5	2
Unknowns	6	2
Wickers	5	2

Division D	Pld	Pts
BFC	5	10
Brandy Snaps	6	8
Featherbeds	6	8
Firebirds	4	6
Let em Roll	4	6
Alleycats	5	2
Groundhogs	3	2
Hidden Talent	4	2
Yo Yo's	4	2
Pinbashers	5	0

Lyme Regis Pool

Current table	Pld	Pts
Dyer Dallical	4	9
Pot Nots	3	9
Real Talbot	4	6
RNJI+One	3	6
Bye bye Nev	3	6
Nags Head Trott	4	3
The Collective	3	3
Drunken Sailors	4	0

Lyme Regis Darts

Current table	Pld	Pts
Rousdon Club	6	12
Nags Z	6	11
Hunters Lodge	6	6
Royal Standard	6	6
Half an Octopus	5	3
Talbot Arms	4	2
Four Play	5	2
Sticky Bandits	6	2

180s: R.Haines and D.Herbert x2, T.Howard, C.Simpson R.Cross, and J.Souter-Phillips all x1.

Best for local sport - don't miss the Independent - every Sunday

Darts

BRIDPORT

Division One	Pld	Pts
Hands of Time	8	14
Rob's Robbers	7	13
Nomads	8	12
BSC	7	12
Well Hung Clocks	8	11
4 Drunks & A Driver	8	9
Respect-de-Bull	9	7
Five Sticky Fingers	9	6
Nags Head A	8	6
One for the Vikings	9	5
Young Darters	8	3
Les Miserables	9	0

180s; L.Cox & S.Harvey 4, M.Barnett, G.Knight, J.Vickery & A.Parker all x3, 10 players x2.

Division Two	Pld	Pts
Elders	9	18
Rubber Johns	9	16
Odds or Us	9	15
Dart Vaders	9	10
Poachers	9	9
Mis Fits	9	9
No Direction	9	8
Otter Rotters	9	7
The Surgeons	9	7
Anchor Five	9	5
No Chance	8	1
Wicked Team Name	8	1

180s; C.Higgs x4, F.Jones x3, D.Sorrell x2, P.Moye, S.Adams, R.Moye, & T.Symonds all x1.

Division Three	Pld	Pts
Anchor Vale Viewers	8	13
Whamo	8	12
Stumpies Stallions	9	12
Dat Team	8	11
Midnight Runners	8	9
Time Bombs	7	9
The Shoplifters	8	7
On me Tab	8	5
Odds & Sods	8	4
Dodgers	7	3
Ben's Followers	7	1

180s; P.Gumbrill, C.Eaton & T.Stickley all x 1.

Ladies Div One	Pld	Pts
Arrows Awry	9	17
Anchor Aces	9	17
Queens Bees	9	17
Queenies OTC	9	12
Castaways	9	12
Sue's Rebels	9	9
Diamonds ITR	10	8
Against the Odds	9	8
Lil's Hopefuls	10	7
Charlie's Angels	9	4
Good Mates	10	4
Tiger Stripes	9	3
Double Trouble	9	2

Most wins; Janet Collins x9, seven players x8.

Boxing

Huge crowd enjoys boxing bonanza

ONE of the biggest audiences for some years packed into Freshwater Holiday Park on Saturday for Bridport Boxing Club's annual tournament *writes Stuart Broom*.

Fourteen bouts featuring boxers from as far afield as Coventry, Camborne, Portsmouth and Truro, as well as Bridport, Weymouth and Sturminster Newton produced an exciting evening's entertainment that had the crowd on their feet.

Four Bridport boxers took part, with Blake Davies making his debut against another having first timer Brandon Cody from Paignton who won with by a unanimous verdict.

Shane Webb, also in his first fight, found Exeter's Connor Cudmore too strong, the ref stopping the fight towards the end of the third round.

Two other debutant's, Bridport's Ben Pascoe and Ewan Dumbar (Camborne), produced a good fight, with Pascoe taking the spoils with a unanimous verdict.

The bout of the night featured Bridport's Spike Armstrong, and Weymouth's Ollie Carr. This was a cracking contest with both boxers showing good skills, but in the end Armstrong won all the judges votes, and also the Brian Richards Memorial Belt for the best Bridport boxer of the year, which was presented by the club's joint founder and head coach Alan Slaney.

Both Sturminster Newton boxers Alfie Hunter-Inglis and Toby Freeman-Read both found their opponents Jack Owen and Ellis Magson, both from Paignton, too good on the night.

Coach Slaney thanked the sponsors, Freshwater and the crowd for their wonderful support.

He explained that it was 36 years to the day that the club ran the first tournament which took place at the old Colfox School, and he hoped that with the same support they could continue.

He told the audience: "You're keeping us alive!"

The show was excellently compered by Grant Northover, with Ken Brain from Frome sharing the refereeing duties with Slaney.

Slaney did also make a plea for extra committee members to help particularly on fight nights: "There are a few people that are retiring after many years' of great service, and it would be nice if we could find some replacements. Anyone interested can ring Alan on 01308425108.

◆ **PACKED HOUSE:** Boxing fans saw 14 bouts at Freshwater Park on Saturday evening, (above) Bridport's Shane Webb (blue) in action against Exeter's Connor Cudmore. *Photo by STUART BROOM*

Results: Nelson Rodgers (Waterside) lost to Neddy Connors (Willenhall) unan pts (minor); Martin Doran (Ferndown) bt Josh Williams (Willenhall) unan pts (minor); Jack Owen (Paignton) beat Alfie Hunter-Inglis (Sturminster Newton) unan pts; Jack Kelly (Ferndown) bt Dan Heather (Camborne/Redruth) unan pts; Toby Fleming-Read (Sturminster Newton) lost to Ellis Magson (Paignton) unan pts; Macauley Mc Loughlin (Waterside) bt Ollie Bennett (Ferndown) maj pts; George Taunton (Poole) lost to Mason Furlong (Willenhall) maj pts; Brandon Cody (Paignton) bt Blake Davies (Bridport) unan pts; Ollie Carr (Weymouth) lost to Spike Armstrong (Bridport) unan pts; Jamie Dennis (Poole) bt Ryan Wells (Camborne/ Redruth) maj pts; Ewan Dunbar (Camborne/Redruth) lost to Ben Pascoe (Bridport) unan pts; Connor Cudmore (Exeter) bt Shane Webb (Bridport) rsf 3rd;

Sofian Houri (Bournemouth) lost to Shaun Casey (Exeter) maj pts; Dwayne Horrel (Truro) lost to Tex Ogunsele (Heart of Portsmouth)

***Sponsors**: AJ Supplies, Huck Nets, Jhai, MAC Building Contractors, 2MD Removals, The Crown, Fowlers, Hangers Dairy, Mark Howells, Greyhound Beaminster, Gary Moody, KM Fixings &Framework, Beach & Barnicott, Dorset Kitchens and Hope & Anchor.*

Bowls

Another max for Ladies A

BRIDPORT Indoor Bowls Club's Ladies A team are in formidable form in County League One.

They destroyed bottom side EAST DORSET A in their latest match taking all eight points in a 49-27 victory in Christchurch.

Pamela Daters, Gill Hunt, Sue Walsh & Annie Legg opened up with a 31-12 win, whilst Lyn Craddock, Sheila Nicoll, Laura Taylor & Margaret Clapp finished 18-15 up.

Meanwhile, Bridport B could only pick up two Division Two points at home to DORSET RESORT. Tracey Marley, Joan Griffiths, Barbara Jenkins & Jenny Harding won 17-14.

However, Sandra Hargett, Liz Walker, Millie Meech & Janet Tattershall dropped two five counts in a 14-23 loss, giving Dorset Resort the four extra points for the overall win.

Bridport A took full points in the County Over 60s League with a 45-26 win at home to bottom side DORSET RESORT to keep themselves tucked in behind leaders Dolphin.

Barry Mapson, Mel Hargett & Mike Fletcher won 25-11 whilst Phil Hedges, Paul Hallett & Keith Jenkins triumphed 20-15.

Bridport went down 150-103 in their six-rink Mixed Friendly at MOONFLEET.

The two winners were Sylvia and Mike Fletcher, Bill D Jones & Mel Hargett who finished 27-11, and Sandra Hargett, Peter Carnell, Dave Aylott & Brian Rumble who dropped a five count on the penultimate end to trail 18-19 but replied with a two count to win 20-19.

Meanwhile Bernard Perry, Erica Sarson, Robin Pither & Phil Hedges shot into

a 10-1 lead but needed a two count on their final end to draw 21-21.

Bridport FC

WITH STUART BROOM

Annetts: It's time for a change...

Bridport Reserves 2
Hamworthy United Reserves 6
Dorset Premier Division

IT appeared as though Bridport Reserves were in with a chance of getting something from this game as they fought back twice to equalise midway through the first half.

However, their inability to take their chances, whilst being unable to prevent conceding at the other end, remains a problem, and has forced manager Shaun Annetts to make changes.

He told *View Sport*: "Going forward we look exciting and we create chances against any team, but we are far too open and as soon as it breaks down teams have a go at us and we look vulnerable, and once again individual mistakes cost us dearly on three of the goals.

"Clearly I cannot allow that to continue, and I'm going to have to bring in new players or think about the formation, or both. We look a good side with the ball and look awful without it."

Riley Weedon missed with a free header inside five minutes and Finn Cooper had a good opportunity moments before Hamworthy scored.

A wonderful right foot strike from Sam Handyside levelled the score and, after falling behind again, the Bees equalised for a second time when Alfie Ward followed up to score after the keeper had parried Dan Baggs' free kick.

However, Bridport conceded twice more before the break and, despite creating chances in the second half, they failed to capitalise and the visitors added two more goals to register a comfortable win.

The Bees, now 13th, travel to face seventh placed Westland Sports on Saturday.

Bridport RFC

Defeat double for young Blues

Weymouth U12 4 Bridport 4

BRIDPORT were looking to build on their success at Lychett last week and came close to causing an upset at Weymouth on Sunday.

Starting slowly they gifted their hosts three soft tries before Barney Johnson reduced the arrears with a strong run to the try-line.

Weymouth got one back before half-time but most of the second half belonged to Bridport.

Playing the best rugby of their season Bradley Lewis, Johnson and Daniel James all ran in tries to level the scores and set up a tense finale.

But, with a bigger squad, Weymouth were able to call on fresh legs and a tiring Bridport conceded three quick tries to leave the final score at 7-4.

Despite the defeat this was a very encouraging performance from the Blues who entertain Wimborne next Sunday.

Player of the Day was Barney Johnson and Tackler of the Week was Mally Titcombe-James.

Weymouth U14 29
Bridport 17

WITH Captain Tom Craven and Centre Oliver Hansford-Harvey absent training with the County squad, and Weymouth fielding a full strength team, this was always going to be a difficult game for Bridport.

Playing uphill they scored first when Will Newton's pace left the opposition standing, but failure to tackle let in Weymouth to make the half time score 5-15.

Bridport again opened the scoring after the interval with prop Peter Mullaney powering over, and at 12-15 spectators sensed a comeback.

But again failure to tackle fast runners gave Weymouth a try.

The Blues' MoM Toby Pattemore, drove over to make the score 17-22, but yet another Weymouth runaway try sealed the game at 17-29. Next up for Bridport is a trip to face Gillingham.

◆ The Bridport seniors failed to raise a team for the Dorset & Wilts Division One match at Oakmedians

Colfox boys through to national final

COLFOX Junior Boys won through to national final of the English Schools Cross Country Cup after pipping Millfield for the third and final place in the Regional Final, the first time this age group has qualified in over 25 years.

The best cross country teams in the SW of England descended on Leweston School, Sherborne to fight it out with Colfox also represented in the Inter Boys group.

The Inter Boys were involved in the first race of the day. Fin Cauldwell finished 17th with Gus Johnson (20), Zakjohn Ousley (31), Harry Burwood (34), followed immediately by Mannie Wellman (35), and Jake Childs (39) which resulted in an eighth placed finish overall.

By the time of the third race involving the Junior Boys, the ground had really been churned up and was really challenging in many areas of the course.

Owen Pitcher finished a superb 7th, with Oakley Winters O'Brien 11th, and Oliver Forsee 12th. Oliver Jones was 27th, Bailey Huxter 42nd and Sam Devecsery 54th.

This was enough to claim third place overall, just four points ahead of Millfield, and book them a place in the National Final to be held at Sevenoaks.

◆ **NATIONAL STATUS:** Owen Pitcher who finished a superb seventh to lead Colfox Junior Boys to the National Finals

Bridport Crib

George hit top

	Pld	Pts	BL
George WB	8	66	7
Ilchester	8	62	13
Anchor	7	58	11
Crown A	7	55	11
Nelson	7	53	16
Oddfellows	7	50	11
Crown B	2	14	5
Durbeyfield	5	35	5
Hope & Anchor	6	34	7

Get your Indy sent direct to your iPad or tablet every Sunday... www.indyonline.co.uk

Independent
www.indyonline.co.uk
First. Best. For all your sport

View Sport

CONTACT OUR SPORTSDESK
01297 446152
howard@viewnews.co.uk
www.viewnews.co.uk

View News
The place to view your news
www.ViewNews.co.uk

INSIDE: Local sport round-up

Sketchy Terras hold off Waders

WEYMOUTH 2 BIGGLESWADE 0
Evo-Stik South Premier – att; 530

DESPITE a less than convincing performance, Weymouth moved up to second in the table thanks to a superb Josh Wakefield strike and a rather fortuitous Harry Baker goal.

The Terras welcomed back Stephane Zubar who returned to the Bob Lucas having recovered from a knee injury following a brief spell at Yeovil Town, and top scorer Brandon Goodship, also following injury.

The Waders started at a high tempo and almost scored within 70 seconds of the start but Robbie Parker, who was a great threat all afternoon, just couldn't reach a ball played through the heart of the Terras defence

Weymouth responded with a similar tactic three minutes later but Charlie Davis couldn't control Abdulai Baggie pass under pressure from keeper Liam Gooch.

Stuart Broom
Reporter | broom2006@btinternet.com

Baker almost put the Terras ahead after collecting Davis' pass, but his shot from the angle of the box struck the bar.

This saw the start of a period of pressure for Weymouth and, after Josh Carmichael's swerving 30 yarder almost caught Gooch by surprise, a poor header from Reece Fielding led to a hectic scramble in the Waders box.

They took the lead on 33 minutes, Wakefield collecting a defensive header before striking a half-volley that dipped over Gooch's head.

Biggleswade responded immediately and when George Bailey played in Parker, Mark Travers produced a superb one-handed save to keep out his 20-yard shot destined for the top corner.

Before the break Baggie had a chance to extend the lead but fired wide of the far post when put in by Ben Thomson.

The second half saw the visitors really pressing for an equaliser and Nathan Hicks shot saw Travers dive low to his left to turn his shot for a corner.

It looked increasingly like the visitors would breach the Terras, but midway through the second half they doubled their advantage in a rare attack.

Baggie's effort was parried by Gooch, the ball reached Baker on the angle of the six-yard area. He shanked his volley and the ball looped over Gooch's head and inside the far post.

The game ended with Travers doing well to turn Bailey's effort away, whilst Mark Cooper knew little about the follow up from Liam Brooks that hit him in the face before striking the crossbar.

Whilst not the most fluent display by Weymouth this season, the knack to being successful is winning when you don't play particularly well.

■ **THEY ALL COUNT:** Harry Baker's (just out of picture right) shanked volley drops over keeper Ian Gooch and Reece Fielding (4). ***Photo by MARK PROBIN***

Paul Paice Blinds & Beds
incorporating Western Pine Sales
PAUL PAICE BLINDS & BEDS
Incorporating Western Pine Sales

WHERE GOOD QUALITY FURNITURE COSTS LESS
SALE NOW ON

Normal Price £269
Special Offer £199

Lingfield 4ft 6in double divan set.
Open coil spring unit with hand tufted finish.
This divan set offers a sturdy firm support unit & comes with a free matching headboard.

Mattresses from £49 for 3ft open coil mattresses to pocket sprung, memory foam, posture gel and many more up to 6ft super king size.
Special sizes made to order.

Be confident in what you buy. This pine furniture range is not imported flat pack with plastic or metal runners. It is manufactured in England using 19mm thick timbers throughout. Drawer boxes are of solid construction with dove tailed joints, not dowled, like some others. Take advantage of these all year round low prices for stock off the floor and orders placed. NB. Prices for this unique range of furniture cannot be beaten

CHECKLIST
CHECK BEFORE YOU BUY
✔ QUALITY OF THE PRODUCT
✔ AVAILABILITY
✔ READY ASSEMBLED
✔ PRICE
BE CONFIDENT IN WHAT YOU BUY

SALE NOW ON

The Malvern Solid Dovetail Range
FREE LOCAL DELIVERY

Unit 8, Jubilee Enterprise Centre, Weymouth | Open 9.30am - 5pm Mon - Sat | www.paulpaice.co.uk | paice180@aol.com
For probably the best deal around call Paul on 01305 773865 / 07917 876604
VISIT US ON FACEBOOK
Maestro MasterCard VISA
All major credit cards accepted

Published by Sunday Independent Limited, Unit 3, St Michael's Business Centre, Church Street, Lyme Regis, Dorset DT7 3DB. Telephone: 01297 446057. Fax: 01297 445607. E-mail: edit@viewnews.co.uk
Printed by Newsquest, Fleet House, Hampshire Road, Weymouth, Dorset DT4 9XD